THE BRYAN WEEKLY EAGLE

VOLUME XLI | BRYAN, TEXAS, THURSDAY, FEB. 23, 1928 | (By Associated Press) | NUMBER 40

The People's Column

Bryan's first Dollar Bargain Day and considering the bad weather and impassable roads, local merchants pronounce it a great success. However, it did not have a fair trial this time, and both the merchants and public hope that it will be attempted again. There was much interest aroused in the event this time, and hundreds of people over the county were sorely disappointed that the weather interferred. Bargain Days will prove to be a valuable asset to the city.

ABOUT BRYAN

Otto Gent of Mexia, representative of the Internal Revenue Department, will be in Bryan Tuesday, Feb. 28, at the Chamber of Commerce rooms to assist citizens in filling out their income tax returns. This service is free, extended to tax payers by the government.

* * *

Mrs. Bertha M. Renfro of San Antonio, district deputy of the Woman's Benefit Association, will arrive in Bryan tomorrow afternoon to visit officially the Bryan Review W. B. A. and inspect the work of this organization. Mrs. Renfro has often visited in Bryan and has many friends here, who enjoy her visits while she is attending to her work as district deputy W. B. A.

W. E. Johnson of this city has returned from Houston where he spent the past week attending the Kelvinator Electric Refrigerator Factory service school. Mr. Johnson is one of Bryan electricians and received many new ideas for his home city while attending this school.

Planting More Flowers Urged

As the month of February advances and good season of rain have fallen to insure rapid growth when the warmth of spring sunshine is added to the moisture, Bryan home owners are thinking more and more of planting flowers, shrubs and trees for the further beautification of this city.

Bryan has claimed the title "the crepe myrtle city" and if that title is retained many more crepe myrtles should be planted and planted now. "You may wait, but time will not," was a favorite saying of the great Benjamin Franklin, and the thought is applicable to the planting season. The days go by so swiftly as we are busily engaged in doing the every day routine that the planting time is gone before we hardly realize it is with us.

True to earliest southern traditions no home is at its best from an artistic viewpoint without flower bordered lawns, and also climbing roses and other vine plants to shade expansive porches and entwine pergolas and fences with graceful beauty. Lets plant more flowers in Bryan this February and March than were planted before.

Eastern Star School To Be Held In Bryan

Friends of Bryan Assembly No. 41, Order of the Rainbow for Girls will appreciate the honor that has been accorded this group of girls through an invitation to exemplify their degrees of initiation before visiting Eastern Star members who will attend an Eastern Star school of instruction in Bryan on March 5.

Only Masons, Eastern Stars and those who have been regularly initiated into the Rainbow Order will be permitted to witness the work of the Rainbow Girls, and just the initiatory ceremony will be given at this particular time.

The present corps of officers in the local Rainbow Assembly have been coached to a degree of excellence in their work, by the Mother Advisor, Mrs. M. R. Bentley. They will be glad to welcome their Bryan friends among Masons and Eastern Stars at this time so that they demonstrate the beauty and solemnity of their ritualistic service for the Eastern Star visitors.

Westinghouse Official Dead

(By Associated Press)

PITTSBURGH, Feb. 22.—Falling from a window on the third floor of the Jittsburgh Athletic Association building today, C. H. Smith, 54, general manager of the Westinghouse Union Battery Co., was killed instantly.

1700 ALLEGED COMMUNISTS SAID TO HAVE BEEN EXECUTED IN CHINA

Cantonese Also Capture 600 Members of the Girls' Communist Corps, But These Have Not Been Executed; 800 Reds Made Prisoners and Hundreds of Rifles Ttaken

(By Associated Press).

SHANGHAI, Feb. 22.—Dispatches from Canton say that 1700 alleged Communists, both men and women, have been executed by Canton troops after their capture of East City February 20. The Cantonese also captured 600 members of the Girls' Communist Corps in the same area, but these had not been executed. Northward of Canton 800 Reds were made prisoners and hundreds of rifles captured.

LOTS OF RED TAPE YET IN OIL SCANDAL

LONG TIME YET BEFORE HARRY SINCLAIR WILL FACE PRISON BARS

(By Associated Press)

WASHINGTON, Feb. 22.—Although Harry Sinclair and his codefendants in the oil contempt case have been found guilty of much court procedure, considerable time must elapse before they can be either compelled to take their punishment or be freed. Two courses of court action were opened today: for them to appeal to higher tribunals than that of Justice Siddon's District of Columbia Court, who sentenced Sinclair, W. M. Burns, Henry Mason Day and Sherman Burns yesterday.

W. B. A. To Have Rally Day Here

March 2, has been designated as the date for a special rally meeting of the W. B. A. in Bryan, and a great day will be enjoyed by the local organization, joined by the Hearne Review which will come to Bryan for that day.

Among the special guests who will be in Bryan for the occasion are, Mrs. Alberta Droelle of Port Huron, Mich., supervising vice president of W. B. A.; Mrs. Sadie M. Botsler of Dallas, State Seal Director, and Mrs. Bertha M. Renfro, of San Antonio, district deputy for this district. Mrs. Syble Haltom, president of Bryan Review No. 120 with her staff of officers and committees are planning a program of more than usual interest for the day.

Bryan Receives Two-Inch Rain

Bryan received a two-inch rain yesterday afternoon and last night being one of the most terrific downpours of the winter. Despite the heavy drenching, little damage was done to the roads, according to Engineer J. E. Blair.

Rainfall Monday amounted to .63 inches, bringing the total to 2.63 inches.

Nine Jurors Are Named For Helms

(By Associated Press)

EASTLAND, Feb. 22. — The number of jurors selected for the trial of Henry Helms on a charge of robbing the First National Bank of Cisco, reached ten today with the selection of three more jurors.

Military History Taught at A. & M.

The course in military history for the seniors in military science begins this week. This is a very interesting course and consists of a series of lectures covering principally the wars in which the United States has been engaged. However, the first war discussed is the Hittite War, the earliest one recorded in sufficient detail for study. Most of the lectures will be illustrated by slides of important features.

The lectures for this course will be Major C. L. Stevenson, Cavalry; Major J. E. Sloan, Field Artillery, and Major E. Bertram, Infantry.

As the lectures are to be held this year in the Assembly Hall, it is possible for the first time to permit visitors. All persons who are interested are invited to attend the 10:00 a. m. lecture any day of week or the 9:00 a. m. lecture on Tuesdays, Thursdays and Saturdays. For the information of those who care to attend, the schedule for the week will be run in the Daily Bulletin and in the Registrar's Calendar for the week.

Lectures for the first week: Monday and Tuesday, Introduction. Wednesday and Thursday, The Hittite War. Friday and Saturday, the Revolutionary War.

Mrs. Maggie Sims Dies In Wichita

News of the death of Mrs. Maggie Sims of Mineral Wells, received in Bryan today brought sorrow to many relatives, and friends who knew this good woman during her residence in this city many years ago. Mrs. Sims has made her home with her only child, Mrs. A. N. Brown and family at Mineral Wells for the past several years and her death occurred there, Monday night February 20 after an illness of ten months duration.

Mrs. Maggie Eubanks Sims was born in Mississippi in 1861 and was 67 years of age at the time of her death. She was a life long member of the Presbyterian church and a Christian whose faith and trust in the Heavenly Father gave comfort and strength in the long days of painful illness which came to her, and made an anchor strong and steadfast throughout her life.

Deceased was a half sister of Mrs. J. R. Sims and Mrs. Fanny Chatham of this city and for many years made her home here with them. She is survived only by these two sisters and one daughter, Mrs. A. N. Brown of Mineral Wells to her immediate family.

The funeral of Mrs. Maggie Sims was held from the home of Mr. and Mrs. A. N. Brown in Mineral Wells, Tuesday afternoon at 3 o'clock with interment made in the City Cemetery there. Sincere and heartfelt sympathy from many friends is extended the bereaved ones in their deep sorrow.

Dr. Lewis Browns, Former Rabbi And Author Of 'This Believing World,' To Speak On March 27

At the present time, when religion is being subjected to a scathing search for its place in the thought of man, Louise Browne, who is to lecture at College on Tuesday at 8:00 p. m., March 27, has made a real contribution with "This Believing World," the simple story of comparative religions, which is among the 1926 best selling non-fiction. Mr. Browne, a former rabbi, will speak on the Assembly Hall under the auspices of the Social Science and Science Seminars on the subject of "What's Happening to Religion."

Dr. Browne, a representative of the young intellectual group which is playing such a prominent part in the field of American letters today, entered the rabbinate to aid in the establishment of the social religion, doing for his sect, what the young Christian ministers were attempting to promulgate. His researches, like theirs, took him out of the limits of one sect, into a study of the broad field of man's religion. Fascinated by his work, the young man went abroad visiting the Near East, talking with the leaders of the world's great religions delving into the history of the religions which had influenced the older worlds. Then he wrote his book which won the immediate acclaim of the critics.

He has left the rabbinate now, having chosen writing as his field, thinking it the more effective method of creating understanding and tolerance and breaking now the friction of the religious groups.

Dr. Browne recently returned from a seven months trip abroad during which he gathered material for forthcoming books. He was much impressed with the spiritual decadence of Europe and the rise in Russia of what he believes will become a new religion, not a political cult, which will be what is known as Communism. Already Lenin has been put in the position which Christ has to Christianity according to Dr. Browne.

The same ease in telling a story, the same wealth of imagination which adds color and beauty to the pages of his first book have been left only for the scholar and theologians, is evidenced in Dr. Browne's ability as a lecturer, according to those who have listened to him.

DAIRYING IS THEME HEARD BY THE LIONS

MISSES CASON AND SALLEY PUT ON MUSICAL PROGRAM AT MEETING

An address of J. A. Clutter, head of the dairying department of A. and M. College, musical numbers by Misses Mildred Salley and Kathleen Cason, and the official welcoming of Bob Irvine were the features of Tuesday's meeting of the Bryan Lions Club.

Interesting reports were made by Sam E. Eberstadt on his visits to Cameron and Timpson and by J. Bryan Miller upon his visit to Georgetown. Mr. Eberstadt also told of the enthusiastic way in which the Bargain Day plan was received, stating that it would have been a big success if it had not been for the rain.

Mr. Miller told of the plans of the Lions Club committee of trying to secure the 1929 State convention for Bryan. Buster Halsell said that his committee was ready to assist the members in attending the A. and M. College revue March 6.

Bob Irvine, formerly vice president of the club, was presented in a circuitous route, Jess Hensarling, Henry Locke, and Rip Erskine having a part in his introduction. Mr. Irvine commended Bryan for the fine progress it is making, and attributed part of it to the Lions Club. He said Bryan is the friendliest city in which he has lived. At the request of the club he played "The Rosary."

Nelson J. Waters was introduced by Noah Dansby, and D. F. Irving was introduced by Ross M. Sherwood.

Misses Salley and Cason sang several songs, accompanied by Mrs. Roy Danforth. The two popular entertainers were given exceptional introductions by two young men in the club. Rev. Thos Gordon Watts was in charge of this phase of the program and Dr. F. D. Fuller was in charge of the rest of it. The secretary, Robert Armstrong, read his minutes of the last meeting which came as a fitting climax to the program.

Milk production in the United States last year was 120,000,000,000 pounds, said J. A. Clutter, who

(Continued on page four)

Five In Family Fatally Burned

(By Associated Press)

PITTSBURGH, Feb. 22.—The father and four children here were burned to death when a fire destroyed a two story house today. Ten other persons were rescued by the firemen. The dead are Konstance Kozakeiwioz, 45, Steven 19, Phillip, 15, Mildred, 11, and Stanley 7.

R. R. Commission To Regulate Gas Rates In Texas

(By Associated Press)

AUSTIN, Feb. 22.—Constitutionality of the oil and gas conservation act of 1919 confering power upon the State Railroad Commission to regulate gas rates was upheld today by the Superior Court in the City of Denison's suit against the Municipal Gas Company.

Lightfoot At Band Teachers' State Meeting

Major E. A. Lightfoot, director of the famous Allen Academy band, is expected to return to Bryan tomorrow from Breckenridge, where he has been attending the State Band Teachers' Association meeting, of which he is secretary.

He is accompanied by R. J. Dunn, director of the A. and M. College band.

Mr. Lightfoot is a former president of this organization, and has done much to make it a success.

Famous Preacher Coming To Free Baptist Church

Reverend Bob Self, an old-time revivalist of the South, with a national reputation, will conduct a revival meeting at the Free Baptist church in Bryan commencing April 1, according to Harry S. Edge.

Rev. Mr. Self recently conducted a revival at Ashville, N. C., with great success.

The local church considers itself very fortunate to be able to have the services of this noted preacher.

THE BOLL WORM IS DISCUSSED BY BARRY MILLER

(By Associated Press)

AUSTIN, Feb. 22.—The only sure way to eradicate the pink boll worm infestation of the West Texas cotton growing areas is to stop all production of the crop in districts affected for three years, Lieutenant Governor Miller believes. Commenting on what he considers very dangerous character pest, he pointed to the fact that the British Empire employed a starve out method in one infested growing section in Egypt.

W. E. FARMER

W. E. Farmer To Be Transferred To Huntsville

W. E. Farmer, manager of the Western Public Service Company of Bryan, and one of our most public-spirited, useful, and popular citizens, will be transferred March 1 to head of the commercial department of the Huntsville office. He will be succeeded by Victor Gayle, a Bryan man, who was graduated from A. and M. College last year.

Mr. Farmer is vice-president of the Rotary Club, a member of the Chamber of Commerce and takes a deep interest in the welfare of the boys and young men of the community.

Victor Gayle, his successor, is a protege of Mr. Farmer's.

His many friends regret his departure, but realize that Bryan's loss will be Huntsville gain.

Ruben Loftin To Make Campaign

AUSTIN, Feb. 22.—Representative Ruben Loftin of Henrietta was here Monday and said he would be a candidate for re-election to the Legislature and expects to offer a bill materially to amend the State highway statutes.

Among other things, he said he would divide the State into five or seven highway districts and increase the membership of the commission to that number and make the members elective. He would also require every person driving a motor vehicle to be examined and licensed, that reckless and careless drivers might have their permits revoked and then be refused permission to operate on public highways. He said the last would materially reduce the number of accidents.

Loftin is first for Representative Cecil Storey of Vernon for speaker but if Storey does not run, and Loftin does not think he will, Loftin will vote for W. S. Barron of Bryan.

ANNUAL MEETING BRYAN CEMETERY ASSOCIATION

Thursday, Feb. 23, at 10:30 a. m., at Carnegie library auditorium will be held the annual meeting of the Bryan Cemetery Association. Election of officers and other important business. President Geo. A. Adams urges a full attendance of the membership and everybody invited.

Bankers Meet In Wichita Falls

(By Associated Press)

WICHITA FALLS, Feb. 22.—Approximately 500 bankers, members of the seventh district of the Bankers' Association of Texas, were present here today when the association's annual convention was called to order by J. C. Anderson, Plainview, chairman.

BANKERS ARE CALLED IN ON TEAPOT DOME

TO TRY TO DETERMINE ON HOW MUCH LIBERTY BOND PROFITS WERE' USER

(By Associated Press)

WASHINGTON, Feb. 22. — A number of New York, Chicago and Boston bankers were summoned to appear before the Senate Teapot Dome committee tomorrow in an effort to determine how much Liberty Bond profits of the Continental Trading Company were used to pay off the Republican National Committee deficit in 1922 and 1923.

Bryan Hi School In Tournament With Contest Play

The University of Texas in it's annual Interscholastic League meet is sponsoring a one-act play contest this year and Bryan high school is to enter a play in this tournament. This is being done in cooperation with the Bryan Little Theatre. Two plays are being prepared for presentation and when the Bryan Little Theatre presents its "Trip Around the World," at the Palace Theatre on March 6 at 8 o'clock these plays will be given and capable judges decide which will best represent the local high school in the state meet.

The audience will also have a part in the selection of the best play. Each person attending the performance will be given a slip to be filled out making first, second and third choice, and these votes will be counted and most popular play announced.

Miss Elizabeth Holt, teacher of English in the high school and director of the High School Dramatic Club is to direct one of the plays in this preliminary competition. She has chosen "The Man Who Died at Twelve O'clock," a negro comedy by Paul Green, as her entry in the tournament. This type of play is quite popular in the larger cities and should meet with much approval in Bryan. In fact the Dallas Little Theatre won its second loving cup in the National Tournament with Paul Green's "The No 'Count Boy."

Miss Julia Southard, high school science teacher, and assistant director of the Bryan Little Theatre has selected "The Stolen Prince," by Daniel Totheroh for her entry in the Interscholastic League contest. This play is given in the typical Chinese manner and is humorous throughout.

There are 18 high school students in the two plays and there is a keen spirit of friendly rivalry and competition already in evidence between the players of the two groups. Everybody in Bryan loves a contest and this will no doubt be a new kind—a contest of wits and histronic ability.

Andrew Mellon Given A Degree

(By Associated Press)

PHILADELPHIA, Feb. 22.—Andrew Mellon, secretary of the Treasury, Governor Fisher of Pennsylvania, and Frank Noyes, president of the Associated Press, today received honorary degrees of doctor of laws at the Washington birthday exercises at the University of Pennsylvania.

Miss Kyle Second Girl To Marry At A. & M. College

Miss Lily Bess Kyle, who is to be married soon in Guion Hall at A. and M. College, is the second girl ever to marry in a State building at College, according to Major L. L. McInnis, former president of the school.

Major McInnis recalls that in either 1878 or 1879, Miss Fannie Lewis, daughter of General L. L. Lewis, Confederate veteran and a teacher of English, was married in the chapel room on the fourth floor of the old main building.

Two Preachers In Knife Fight

(B yAssociated Press)

TEXARKANA, Feb. 22.—Rev. Thomas Pearson, Pentacostal evangelist, was held under temporary bond today pending the outcome of injuries of Rev. C. H. Simms, Pentecostal pastor, at whose church Rev. Pearson had been preaching. Rev. Simms is suffering from knife wounds inflicted last night.

STATE SUES FOR TITLE OF MANY ACRES OF LAND IN NORTH TEXAS

Defendants in Suit Total 192, Many of Whom Are Among the Major Oil Companies of the State; State Also Seeks Appointment of Surveyor and Cash Damages of $100,000

(By Associated Press)

AUSTIN, Feb. 22.—A suit for title to an uncounted number of acres of the north fork of Red River bed of oil land in Wheeler and Gray counties was filed today in district court by the Attorney-General's department for the State against 192 defendants, dozens of which are major oil companies operating in Texas. The State also seeks the appointment of a surveyor to make a report and asks $100,000 cash damages. It claims River bed lands are property that belongs to the State because the River allegedly is navigable.

Little Miss Spell Is Given a Party

Little Emma Jean Spell, four year old granddaughter of Mrs. Emma Spell of this city and who lives with her grandmother on East 26th Street, was given a thrill of joy on her birthday, Sunday, when Mrs. A. K. Brown, a loving neighbor, baked for her a big angel food birthday cake and went with her to the First Methodist Sunday School where with her class of little tots, the cake was enjoyed. Four candles were perched on top of the big white loaf, and when lit, gave opportunity for four good wishes to be made by the children present for Emma Jean, the honoree of the hour.

Big Sum May Be Had To Combat Pink Bollworm

WASHINGTON, Feb. 22.—The U. S. Department of Agriculture will have a large fund with which to fight the pink bollworm in West Texas if Congress adopts a provision which has been included by the House Appropriation Committee in the agricultural appropriation bill.

The committee adopted the supplemental item sent by the President for a fund of $400,000 to fight the pest. The President asked that only $100,000 be made available for immediate use, the remainder to be subject to release by his order. At the insistence of Representative James P. Buchanan of the Austin district, Texas member of the Appropriations Committee, the amount to be immediately available was increased to $200,000.

Mr. Buchanan explained to the committee that the pink bollworm has been found in seven West Texas counties with upward of 400,000 acres of cotton and that the pest could easily become a problem for the entire cotton belt and require the expenditure of large sums of money by the Government.

The West Texas situation is viewed with some alarm by other states. Senator Robinson of Arkansas Tuesday submitted to the Senate a telegram from the Arkansas Plant Board at Little Rock pointing out that West Texas infestation is of unprecedented proportions and which involves the entire South on account of possible seed shipments from areas not at present known to be infested and urging that the appropriation referred to be made.

BARRON VISITS AUSTIN

AUSTIN, Feb. 22.—Representative W. S. Barron of Bryan, candidate for speaker of the next house, was here Tuesday in a swing over the state in the interest of his candidacy. He said he is receiving pledges in all parts of the state.

Brazos River To Have Sharp Rise

(Special to The Eagle)

HOUSTON, Feb. 22.—Heavy upstream rains will cause sharp rises down to Valley Junction in the next 36 hours and below Valley Junction for several days, but will under flood unless there are additional excessive rains. Dangerfield.

Many Of State Departments In Vacation Today

(By Associated Press)

AUSTIN, Feb. 22.—All state departments except the Supreme Court, Highway Department, and Court of Criminal Appeals are closed today in observance of Washington's birthday.

Jury List For Third Week Is Announced Today

The names of the 36 Brazos county men drawn for jury service for the third week of district court here are announced as follows: J. M. Atkins, J. F. Lloyd, Lee Norwood, Antone Zak, R. M. Bentley, S. I. Dowling, W. B. Colson, D. A. Phipps, Mike Wiskoski, Charley Negliazzo, Roy Robinson, O. L. Andrews, N. C. Cole, R. H. Carroll, W. M. Garner, A. M. Eartsfield, J. L. Holligan, W. H. Buchanan, O. A. Jones, Paul Holubeck, Ben Matzer, Fritz Rannert, E. H. Benbow, J. N. Harrison, J. L. Sample, Charley Schramm, W. T. Hill, Joe Navasod, Charley Payne, J. W. Thompson, A. L. Higgs, J. J. Holik, John Kosarek, W. F. Gelber, Albert Haneman, C. G. Hartsfield.

Change Of Venue Given In A Suit Against Lawyer

(By Associated Press)

CORSICANA, Feb. 22.—A defense motion for a change of venue in the ouster suit against L. J. Woods, county attorney, was granted by Judge Hawkins Scarborough in district court here Tuesday afternoon and the case was ordered transferred to Waxahachie, Ellis county. A defense motion to disqualify the court was overruled at the morning session after the introduction of a number of witnesses, including the court and the defendant.

Downpour Of Rain Braved By Big Crowd That Hears Good Program At Wesley Brotherhood Tuesday

A terrific rainstorm failed to dampen the religion of the members of the Wesley Brotherhood of the Methodist church Tuesday night, and a large crowd listened attentively to the program and partook sweepingly of the delicious menu furnished by the ladies. The program was one of the most unique and most enjoyable given by the brotherhood this year.

The program consisted of addresses by Hon. Tyler Haswell, Rev. R. S. Marshall, and Miss Lelia Law Davis, and musical numbers were furnished by Robert Irvine and Miss Rose Marie Graham, Miss Kathleen Cason, and Miss Mildred Salley.

The president announced the appointment of the following committees for next month: Program, Lamar Bethea, chairman; Dr. John W. Black, and Jack Doane; fifth sales, William Gibbs, chairman; E. R. Bryant, R. C. Franks, Sam Crenshaw, and Jim James; seating arrangement, C. R. Gardner.

The large attendance was partly due to the unusual salesmanship efforts of this month's ticket committee, composed of John Seeley Caldwell, Ed Crenshaw, Scripp Mitchell, Ray Gardner, and Coulter Hoppess.

The program opened with a piano solo by Robert Irvine, a former member of the brotherhood who visited the organization last night. The next number was given by Miss Graham, who played several piano solos. A duet, sang by Misses Salley and Cason, accompanied by Miss Graham, was received with much applause and were the other musical offerings.

The McNary-Haugen bill was discussed by Miss Leila Law Davis, a member of the high school debating team. She handled her subject cleverly and won the plaudits of her hearers. She is the first coed speaker who has addressed the brotherhood this year, and many compliments were paid her for her speech.

Hon. Tyler Haswell congratulated the members upon their attendance on such a bad night and

(Continued on page four)

BRYAN WEEKLY EAGLE

Entered at the postoffice at Bryan, Texas, April 22, 1912, as second class matter under act of Congress March 3, 1878.

MRS. LEE J. ROUNTREE
Managing Editor

Member of the Associated Press—The Associated Press is exclusively entitled to the use for reproduction of all news dispatches credited to it or not otherwise credited in the paper and also all local news published herein. All rights of republication of special dispatches herein are also reserved.

ADVERTISING REPRESENTATIVE
Texas Daily Press League, offices 510 Mercantile Bank Building, Dallas, Texas; 350 Madison Ave, New York, N. Y.; Association Building, Chicago, Illinois.

RATES DAILY

By Mail in Advance:

One Month	$ .75
Three Months	2.25
Six months	4.00
One Year	7.50

Weekly Eagle in Brazos County: $1.50 per year; six months $1.00

DR. DURANT'S LECTURE

Dr. Will Durant, philosopher, author, and lecturer, delivered an address Thursday night at A. and M. College before a capacity house that has been termed by many as the "best lecture ever given at A. and M. College." "Our Changing Morals," which was the title of his lecture, was handled in an artistic manner without the slightest possibility of giving offense to any member of his audience.

Dr. Durant is a remarkable analyzer. As a speaker he can be either serious or humorous. Despite the number of degrees that he may have tacked on to his name, his language was as simple as it was effective. He is an Abraham Lincoln in simplicity. Children could have understood and appreciated his address.

The speaker told of the three modes of life experienced by man: (1) Hunting stage; (2) agricultural stage, and (3) industrial era. Such characteristics as avarice and greed are leftovers from the hunting stage. Early marriage and large families are results of the agricultural era. Equality of women with men was caused by the devolopment of industrialism or rather a desire on the part of capital to employ women in the factories. Formerly, the husband was entitled to whatever wage his wife earned and since this was true she did not desire to add to her burdens by entering the factory, with its long hours and unsanitary working conditions.

His most profound statement of the night was when he said that the outstanding event of the past 100 years was the emancipation of woman. This, he said, was of much greater consequence than any battles that were decided on the field of conflict.

In regard to our changing morals, he said that marriage was delayed now until much later in life for economic reasons. "The young man thinks he should be a millionaire before he tries to marry," he stated.

He declared that a single man was only a half man; a married man without children only three-fourths of a man.

During the ages of 20 to 30 years our moral conventions are disregarded by many, he said. Because of industrialism, women today are trying to imitate men in every conceivable manner, and they have begun to copy their moral standards. The double moral standard of yesterday is rapidly passing away, he declared.

The best solution that he had been able to discover to offset the present tendencies, he stated, was to again encourage early marriage. He told the parents that they should not discourage their sons and daughters from early marriage and that it would be wiser to assist their children financially while they are in their twenties rather than in their forties. He believed this practice would stimulate early marriage.

Dr. Durant knows his life's work thoroughly; he is using his knowledge to try to help society rather than to create sensationalism. He is giving his talents and the benefits of his unceasing research in an effort to increase the sum total of human happiness.

COMPELLING ACTION

Every advertisement must do three things to be successful—it must attract the reader's attention, it must hold this attention until the advertisement has been read, and it must close with an inducement such as to compel action. Attention can best be attracted by unusual things—statements which at first seem startling, half-told facts which excite curiosity, or the real or apparent offers of bargain. There are several ways of maintaining interest once the attention has been caught. A common way is to make the ad readable. This is especially used by big concerns and magazines wheer illustrations are easily nad. Another way is to make attractive offers. The attractiveness of the offer need not lie in the price of the goods. It may lie in the quality as usefulness of the goods as set forth in the advertisement. But something must be offered. Newspaper readers are intelligent and cannot long be deceived by spurious offers. Having been read, the ad must close with an inducement to action. If the offer of the goods is not sufficient to compel action, then let the time be restricted or the number to the person be limited. These or other means must be used to compel action or else the whole object of the ad is lost. The application of these three principles will much increase the effectiveness of ads. Try them.

LET POULTRY PUT BRYAN ON THE COMMERCIAL MAP

It is said that the receipts from poultry products within an eight-mile radius of Petaluma, California, total seventeen milion dollars—fifteen times the cotton receipts of Brazos county. Why Can't Brazos county have poultry receipts like that and the cotton besides? We are told that Petaluma has no particular natural advantage which should make it the "world's egg basket" but it did have leadership. Leadership put the one-time jerk water town of Petaluma on the map. A little pushing would put Bryan on the map as the poultry center of Texas and even the south. Bryan does have natural advantages as a poultry raising center. First, it has the inspiration, information, and leadership that can be had at A. and M. College. Second, it has sandy land, which is conceded to be ideal for poultry. Third, we have a mild climate. Our climate would permit hens to lay twelve months in the year, and permit us to raise feed for them nine months in the year. Third, we are within easy shipping distance of all the markets in Texas. Fourth, we are possibly a thousand miles nearer to New York and other Eastern markets than is Petaluma, and we can, after a short overland haul, ship to these cities by water rates well known to be cheaper than rail rates. On all of the points named, we have the advantage of Petaluma. If Petaluma can make a success without the advantages named, we can certainly make a success with them.

FEDERAL RESERVE SYSTEM

We are always poking fun at Congress, but this department of government is perhaps less entitled to criticism than any other branch. Many examples could be cited of the value of the good work of Congress. When various departments are created, some times Congress sets the salaries and in other instances this is left to officials of the departments. Almost without exception, when Congress sets the salaries they are more in line and more just than when left to others. When others are allowed to fix the salaries, they often are several times as high as they should be. A specific case is the Federal Reserve banks. Representative Guinn Williams of Texas recently read a report in Congress from the secretary of the Federal Reserve Board, in which it was revealed that some of their district governors received as much as $60,000 a year; some of the deputy governors receive as high as $30,000 and $40.000 a year, and some of the minor officials receive as high as $25,000 a year. Furthermore, by practicing deception and chicanery only two of the 14 Federal Reserve Banks of the United States pay a franchise tax to the government. The Federal Reserve banks pay three or four times as much for ability as do other banking institutions, and then have the effrontery to deprive the federal treasury of its due tax money. We need to apply some "eternal vigilance" to the various departments of our own government. We would be astounded.

Enough cheap, worthless propaganda was received by the Eagle this morning to fill the columns of six newspapers. This propaganda is costing millions and the men engaged in it are doing untold damage to the country. The greater part of it comes from Washington. Washington is reeking with the doings of propagandists. The government agencies have not met the issues of economy. Perhaps a universal law to imprison the propagandist as was once made for the fence cutter in Texas would stop the evil.

A county health nurse for the negroes has been secured. The Commissioners Court had previously discussed the plan, but the other day, in the presence of a group of prominent citizens, the court voted with a smile to help finance the proposition. Several of our local philanthropists also made generous contributions to this most worthy undertaking. This is a responsibility we owe to the negro race, and is a wise investment from every point of view.

Texas will be on the map this year, conventionally speaking. The Democratic convention will be held in Houston in June and the American Legion convention will be held in San Antonio in October. The soldier meeting probably will be much quieter than the Democratic session. The former know the value of peaceful procedure.

Congress says Lindburgh is too valuable to be used to patch up the wounds caused by our diplomats and must quit flying. Lindy says it it ridiculous to conceive of his not flying the same as ever. He knows our foreign needs.

Competition between big business and the little man was never keener than it is now between the candidates for the United States Senate from Texas.

It is agood thing Dr. Durant came along. Bryan would not have had anything to talk about until the A. and M.-Arkansas basket ball series Monday and Tuesday night.

Jesse Jones is not spending all of his money on the convention. He had enough left to give $25,000 to the new memorial union to be built at the University of Texas.

If a wet plank is put in the platform at the Houston Democratic convention perhaps some "dry" delegate will drink it. Some Democrats are peculiar persons.

At the Governors' conference in Jackson, Miss., experts are discussing cotton acreage reduction and extermination of the boll weevil. If the weevils will just be active enough, it will be unnecessary for cotton acreage reduction. The farmer should erect a monument to the boll weevil, which has been one of his best friends in many years.

There are three distinct and constitutional branches of government in the United States: (1) Judicial. (2) Executive. (3) Legislative. Many of the politicians do not seem to distinguish the difference.

We believe in "Flowers for the living." The man who speaks well of others need never worry over what people say of him.

With Exchanges

THE PASSING OF A DIGNIFIED LANDMARK

Within a space of less than two hours the fire which destroyed the Scottish Rite Cathedral Sunday evening had consumed a property investment of about $200,000. If the property loss were all that is to be considered, Galveston citizens and Galveston Masons in particular would find it easier to look with cheerfulness upon the melancholy ruins at Twenty-second and Church streets. No building is so fine or so useful that it can not be replaced. Texas consistory and affiliated bodies undoubtedly will build another cathedral equal if not superior to the old one in every detail of the builder's art. But unfortunately the flames fed upon other things for which the builders to whon the reconstruction will be entrusted can furnish no substitute.

As the home of Texas Consistory No. 1, mother consistory of Texas, the cathedral was the repository of relics associated with the beginning of Scottish Rite Masonry in Texas. So avidly did the flames enter upon their work of destruction that it was impossible to salvage many of these mementoes, though happily the rocords, along with a number of highly prized books and paintings were taken from the building before the fire reached the ground floor. The loss of historical records is a loss in which all Texas Masonry must bear a share.

Though erected nearly fifty years ago, the building itself had escaped the ignominy which so often overtakes old structures in this day of fast changing architectural standards. It was still surrounded with a dignity which enabled it to be pointed out to visitors without apology. The interior decorations and furnishings displayed a degree of beauty and good taste superior to the whims of architectural periods. Something of the sentimental feeling surrounding the old building, coupled with appreciation of its abiding esthetic charm, was reflected in the demeanor of the crowds watching the fire. There was an absence of the careless excitement usually characterizing spectators at a fire. Spectacular as was the conflagration which began sending billows of thick black smoke upward late in the afternoon and which glowed redly through the windows of the ruins as the fog-thickened dusk came down, few of those who saw the spectacle viewed it with anything but regret.

But it is futile to waste overmuch time in regret. Members of the Scottish Rite bodies, who naturally are most deeply affected by the loss, will find consolation in planning a new and more splendid home for their order in Southwest Texas. It is also heartening to remember that the imperishable traditions lingering about the old building will likewise find sanctuary in the new. — Galveston News.

* * *

In commending the Bryan Woman's Club for its completion of planting out 250 live oak trees along the Bryan and College Station road, the Bryan Daily Eagle observes that there is no better way to provide for the happiness of future generations than to plant trees. If you have not planted one or more trees this season you have missed an opportunity to add your bit to the joy of others in future years and the satisfaction that comes from performing a real service for your fellowman.—Gonzales Inquirer.

* * *

Bryan ladies would have the State highways lined with immense shade trees, but the highway commission orders all trees cut down and removed from the highways.—Kosse Cyclone.

INCOME TAX IN A NUTSHELL

WHO? Single persons who had net income of $1,500 or more or gross income of $5,000 or more and married couples who had net income of $3,500 or more or gross income of $5,000 or more must file returns.

WHERE? Collector of internal revenue for the district in which the person lives or has his principal place of business.

HOW? Instructions on Forms 1040A and 1040; also the law and regulations.

WHAT? One and one-half per cent normal tax on the first $4,000 in excess of the personal exemption and credits. Three per cent normal tax on the next $4,000. Five per cent normal tax on the balance of net income. Surtax on net income in excess of $10,000.

Honored By Governor

J. WEBB HOWELL — E. H. ASTIN

E. H. Astin, farmer and banker, and J. Webb Howell, oil mill operator, have been named by Governor Dan Moody to attend a cotton acreage reduction meeting at Jackson, Miss., February 20, as representatives from this section.

Rainbow Girls Have One Of Best Meetings In History Here Friday

Between fifty and sixty Rainbow Girls, Masons and Eastern Stars were present at the regular meeting of Bryan Assembly No 41, on Friday evening.

Following the usual opening ceremony, and a brief business session; Libby Lynn Gardner, Edna Earl Bethea, Mary Bess Egan, Elizabeth Sloop, Ann Bentley, Evelyn Cahill and Lucile Vick were conducted through the ceremony of initiation.

The following girls filled the offices of the Assembly during the meeting, which according to the statement of those who have long been interested in the progress of Bryan Assembly, was one of the best ever conducted in the history of the local organization. Worthy Advisor, Kathleen Bullard; Associate Worthy Advisor, Minnie Lee Ayers; Charity, Lillian Davis; Hope, Lucile Ayers; Faith, Joice Smith; Secretary, Frances Davis; Treasurer, Mildred McKenzie; Organist, Rita Kraft; Chaplain, Marie Graham; Drill Leader, Mary Martha Black; Confidential Observer, Monicke Wheeler; Outer Observer, Ruth Smith; Love, Hazel Adams, Religion, Ruth Johnson; Nature, Aline King; Immortality, Jaurine Higgs; Fidelity, Ethel Ferguson; Patriotism, Lois Brown; Service, Bess Maude McGee. Mrs. M. R. Bentley is Mother Advisor of the Assembly, and directed the work from her station.

As a tribute of sympathy to two of the Assembly members, Gussie and Pansy Odom, whose father passed away very suddenly on Friday morning; Rev. R. L. Brown was called upon to offer a prayer on behalf of the Assembly. Many of the visiting Mason and Eastern Stars expressed their appreciation of the Rainbow work and the excellence with which the girls had performed their parts in the ceremony.

A blooming plant was presented to Mrs. Bentley by the Assembly, in recognition of her 18th wedding anniversary, which happened to fall on February 17, the date of the meeting. Mrs. Bentley responded to the presentation with words of genuine appreciation; and added that among the chief milestones that had marked the path of her life since her wedding day, had been the day when her husband became a Mason, the day when she herself became an Eastern Star, the day when her son became a DeMolay and the happy occasion of that hour, when her daughter became a Rainbow Girl.

Mrs. Daisy C. Cushing, of San Antonio, Supreme Inspector of Rainbow Assemblies for Texas, had expected to visit Bryan Assembly on Friday night; but a message was received from her earlier in the day announcing that she found it impossible to be in Bryan at this time. Mrs. Cushing still plans to meet with Bryan Assembly at an early date.

Following the formal closing of the Assembly meeting, refreshments were served in the reception room. Mrs. H. E. Randolph was in charge of preparation and serving. She was assisted by Mrs. W. F. Davis and Mrs. T. B. Higgs.

FORT WORTH MAN RECALLS MEETINGS WITH JUDGE BEAN FAMED AS 'LAW WEST OF PECOS'

Many ex-cattlemen now residents of Fort Worth, can recall meetings with "Judge" Roy Bean of Langtry, famed throughout West Texas thirty years ago as the "law west of the Pecos."

C. C. French, commission man, is one of these. Thirty years ago French and a Chicago sheep buyer alighted from a Southern Pacific coach in the town of Langtry. To call it a "town" was a compliment, says French, as it consisted of the Lily Langtry saloon and a railroad section house. But the saloon, named after the actress who gave the tiny settlement its name, was not only a saloon but a courtroom, and also the abode of Bean, whose power extended from the Pecos across the Rio Grande into Mexico.

French and the Chicago man entrusted themselves to the guidance of Bean in locating the Felder Brothers ranch. After purchasing 3,000 head of the sheep from the ranchers, French and his companion returned to Langtry. French can recollect many amusing incidents connected with his short stay in the place. Immediately upon their arrival in Langtry, the "judge" invited the strangers into his place to have a drink."

"I will have a toddy," stated the Chicago man, resting his elbow on the bar. The judge reached, swept a black bottle on the bar.

"Thar's th' likker," he replied, "an thar (pointing to a nearby barrel) is the sugar. Over thar is th' water barrel. Help yourself."

While French was in Langtry he was given an opportunity to see the "law west of the Pecos" in action and realized why Bean's fame had spread over the many ranches. A Mexican sheepherder and a young Mexican woman came to the saloon and asked the judge to marry them. The marriage fee was $5 and the Mexican sheepherder had only $2.50 Bean performed only half of his regular ceremony, then stopped.

Half Married the Mexicans

"You are only half-married," he told the Mexicans. "When you come back with the rest of the money, I'll finish the job."

From the saloon door, a view of the snowcapped Santa Rosa mountains of Old Mexico could be obtained. Bean told French of the fine hunting the mountains offered. He volunteered to give French and his companion a permit to hunt in the mountains across the national border line.

"It was no joke, however," declares French. "His power extended across the Rio Grande to the small Mexican towns near the border and his permit would have been a safeguard for us."

Bean was a good example of the early day West Texan. Strong, quick witted and independent, he fitted his large job well. For twenty years he exercised authority over a wide territory and few protests of a serious nature were made against his decisions. He liked his job and the responsibility rested lightly on his shoulders.

Marriage Licenses Showing Decrease

The number of mariage licenses issued in the last two weeks is somewhat less than during the previous two weeks, according to the records in County Clerk A. S. McSwain's office. The following licenses were issued: William Hall and Ethel Lee Bridget. S. B. Ireland and Ima McMillan. Pete J. Vitopil and Christine Stasny. Alex McMurray and Annie May Milligan. Willie Hall and Beulah Bennett. Gilbert Turner and Blassie Lee Davis. Nathaniel Fair and Addie Scott. Willie Davis and Bertha Green. John Johnson and Annie Mae Proctor.

FORD PRODUCTION INCREASES RAPIDLY

Cram's automotive report for last week showed production of 900 with an anticipated increase to 1000 per day by March first and a further speeding up to 2000 per day within another six weeks period. The various assembly plants throughout the country are resuming operations and the Dallas plant will open next week. All brake changes and adjustments have been or are being completed and it is claimed this will materially swell the output and speed up both production and shipments.

Bryan Has Excellent Fire Record For This Year So Far, Is Report Of George Adams At C. C. Meeting

Bryan has a good fire record thus far during 1928, reported George A. Adams, chairman of the fire prevention committee, and today's meeting of the Bryan and Brazos County Chamber of Commerce. There have been many fire alarms turned in, but on account of the fine work of the fire department, only small losses were sustained. Mr. Adams discussed the roofing ordinance of the city, and while now it appeared as though it would be a hardship, this will be of untold value to the city in reducing fire losses, which naturally will reduce insurance rates. Mr. Adams said further that many of the agents of the State were discussing making Bryan district headquarters.

Dr. T. O. Walton asked that, if possible, the hour for directors" meeting be changed from 10 to 11 o'clock, as he and Dr. Bolton wished to attend all meetings, but at present this was almost impossible. A motion carried that the hour be fixed at 11 a. m. beginning with next week's meeting.

Oak McKenzie, president of the Bryan Rotary Club, reported that this organization is going to extend the forty-seventh district convention an invitation to hold its 1929 meeting in Bryan, and would seek the co-operation of the Bryan Chamber of Commerce. A motion carried that the Chamber of Commerce endorse this movement, and would be glad to render co-operation to the Rotary Club.

J. Bryan Miller reported that the Lions Club will endeavor to land the 1929 convention of the State Lions Clubs for Bryan. This matter will be taken up later with the Chamber of Commerce.

E. J. Jenkins, chairman of the finance committee, reported that committee had not met and was ready to meet with the executive committee at the call of the president to arrange committee budgets. Mrs. Lee J. Rountree, chairman of the entertainment committee, reported that her committee was waiting to meet with the Retail Merchants' Association committee whenever they are ready. W. S. Howell, chairman of the agricultural committee, reported that Mr. Whitehead, a representative of the United States Department of Agriculture, is in Bryan on the rodent campaign. A motion carried that the Chamber of Commerce endorse this proposition and it be referred to the agriculture committee.

The following were present: N. B. Allen, George A. Adams, F. C. Bolton, W. H. Cole, H. O. Ferguson, Tyler Haswell, W. S. Howell, F. L. Henderson, E. J. Jenkins, John M. Lawrence, J. D. Martin, J. Bryan Miller, Oak McKenzie, Mrs. Lee J. Rountree, M. F. Vitopil, Dr. T. O. Walton, D. L. Wilson.

Large Chain Store To Open In Bryan At An Early Date

Founded on business principles that have made possible a half century of progress to one of the preeminent merchandising houses of the country, the Acorn Stores come to Bryan and will open their store here in the Gordon building at an early date with a complete and surprisingly different line of merchandise in the 21 separate departments which will be conducted in the local store J. B. Bryan manager of the entire chain of stores, in Texas was in Bryan Saturday preparatory to the opening of the new store here. W. R. Thomas will be local manager.

The Acorn store will not be opened until the entire building formerly occupied by the Wallace Printing Co., has been remodeled throughout and an absolutely new line of clean merchandise has been installed in all of the various departments.

The Acorn Stores maintain one price, and this the lowest possible price for merchandise of quality and to prove that this is not mere idle talk the management invites the shrewd and discriminating buyer to test the truth of this statement. Mass distribution and a wonderful buying organization make it possible for the stores to sell at this exceptionally low price and yet give to the customer inherent values of the highest order, the management said.

Absolute satisfaction to every customer is the first aim of the Acorn stores and this principle, combined with the wonderful buying organization, has made possible the growth of the stores from a modest beginning to the position they now occupy and have reached by weathering periods of inflation and depression for over 50 years. The new store soon to open in Bryan brings this spirit here are confidently joins this city in looking forward to a greater era of progress which it believes is just dawning for Bryan and this section.

Group Meetings Held Monday By Methodist Women

The Woman's Missionary Society of the First Methodist church met Monday afternoon in groups as follows:

Group No. 2 Meeting

Group No. 2 of the Woman's Missionary Society met with the group's chairman, Mrs. Lamar Bethea. The devotional lesson was given from the 10th chapter of Romans, followed with prayer. Eight members responded to roll call. After matters of business were dispensed with, the mission study lesson "Healing Ourselves" was taken up by our mission study leader Mrs. J. S. Hemenway who is a very interesting way directed the course of the lesson as each took a part in the study and discussion of this lesson. Mrs. J. N. Cochran will be hostess for Voice program day.

Group No. 3 Meeting

Group No. 3 met with Mrs. T. A. Adams with seven members answering roll call. Mrs. Adams presided and Mrs. C. R. Gardner directed the devotional exercises with Mrs. Mary Shelburne leading the study lesson. Both profitable and interesting was the lesson dealing with the life, habits and needs of the mountaineers of the Ozark mountains in which every woman present contributed a part. Next Monday the group will meet with Mrs. Mary Shelburne in a social and Voice program. Present were; Mesdames T. A. Adams, L. A. Koenig, C. R. Gardner, Mary Shelburne, E. C. Darder, R. O. Allen and W. W. Solomon.

* * *

Group No. 5 Meeting

Group No. 5 met at the home of Mrs. J. W. Black. The devotional was led by Mrs. J. N. Dulaney. Prayer by Mrs. Jno. W. Black. Forty-three chapters were reported read and 26 visits made. The mission study lesson, "Helping the Negro Up Hill," was led by Mrs. A. H. Kerns, assisted by Mesdames J. W. James, R. E. Smith, Wilson Bradley, R. S. Marshall, and W. M. Owens. At the close of the lesson the hostess served delicious home made candy. Present were Mesdames J. W. Black, A. H. Kerns, Wilson Bradley, J. H. Beard, J. N. Dulaney, J. W. James, W. M. Owens, A. W. Reynolds, R. E. Smith, R. S. Marshall and Miss Nell Cole.

Would Create Education Board Without Politics

At the meeting of the rural teachers of Brazos county Saturday, February 18, several important matters were discussed.

Dr. C. H. Winkler of the A. and and M. College discussed "The Pending Constitutional Amendment to Change the Present Form of the Educational Board". The present board consists of the Governor, Secretary of State and Comptroller. Dr. Winkler's idea was to create a board entirely separate from the Governor's office and remove it as far from politics as possible. At this time a move was made by Prof. C. M. Bethany to put on a campaign for the constitutional amendment in October.

At the evening session Mrs. E. O. Siecke of College Station gave some history of the Parent-Teacher work and called attention to the fact that the greatest success can only come when the parent and teachers work in harmony. Up to the present very little has been done by the P. T. A. in the rural districts, but she hoped that the time had come when the rural communities would be organized into real live Parent Teachers' Association.

The next topic on the program was the County Unit System. This was discussed by Supt. H. L. Durham of Bryan City Schools. Mr. Durham showed almost as much money per capita was being spent in the rural districts with a good deal shorter terms than the towns have. And that the county unit system could so be managed that a longer term could be given with the same money.

Before the meeting adjourned a rising vote of thanks was given to Supt. Durham and the trustees of Bryan City Schools for the use of the school building.

Mrs. Day Hostess Baptist Auxiliary

The monthly missionary and social meeting of the Woman's Auxiliary of the First Baptist church, held Monday afternoon at the home of the pastor, Rev. and Mrs. R. E. Day was one of the best of the year regardless of the extremely inclement weather.

Bright flowers and a bright and cheerful welcome, made every body forget the rain outside, and the afternoon was indeed one of pleasure and profit to the large number of women present.

Following the missionary program conducted by members of Circle No. 3, a social hour was spent and delicious refreshments served.

Lou Gehrig of New York, and Joe Sewell of Cleveland, were the only two American League baseball players who played in all their games last season.

E. E. Bullock Of Bryan Heads Insurance Club

Edgar E. Bullock of Bryan, manager of the local office of the National Life and Accident Insurance Company, has won the "Three-in-One" cup offered by his organization, and automatically becomes president of the club.

This cup was offered for unusual salesmanship records first in 1922 and for the first two years it was won by the National firm in Detroit. In 1925 the cup went to Florence, and for the past two years it has been at Baton Rouge, La.

Manager Bullock of Bryan made 235.9 points for 1927, against 234.9 points for his chief competitor, Baton Rouge.

Mr. Bullock was reared in Brazos county, and his many friends will be glad to learn of his fine success.

Full Docket Of Civil Cases Are Set By The Court

A full docket of civil cases have been set for the next three weeks in district court by Judge W. C. Davis. The cases will be tried as follows:

Second week: February 21: John Zulkosky vs. Jacob Poholik, allegation is debt for rents and supplies. W. E. Pigford vs. Jim Cook et al, to clear up title to land. February 22: W. S. Howell vs. Mrs. Lillie McGee, suit on notes. February 23: Bessie Furman vs. D. Litt, possession of minor child. February 25: L. G. Jones and Catherine Jones vs. Milton Scott et al, suit for damages.

Third and fourth weeks: Allen Smith vs. Bassell Bros. and I. & G. N., suit for debt and damages. L. M. Morrison et al vs. J. C. Cloud et at, possession and title to land. March 13: City National Bank vs. Scrambley, for debt. March 14: Marcia McGregor vs. Roy Nunn, for title and possession of land. March 15: A. S. Adams vs. Allen Smith and W. A. Boyett, suit on contract and agreement; A. S. Adams vs. Allen Smith suit for services as civil engineer. D. Mike vs. J. J. Ray, suit on note and foreclosure of judgment lien. March 16: Cole Hardware Company vs. J. B. Dunn, suit on notes.

Sixth week: March 19: F. M. Law et al vs. Walker Construction Company, for breach of contract on A. and M. College building. Lampkin Scott vs. Smith-Boyett Co., damages. Tuesday, March 20: Church of God in Christ vs. R. L. Hersey. J. Tom Smith vs. Daisy Jones et al, debt. March 21: P. L. Winter vs. L. & G. N. R. R., damages for overflow of land. March 21: Miller Hiloghlife Co. vs. C. L. Eden, for debt.

Dulse is the name given to an edible seaweed.

ANNOUNCEMENTS

Subject to the action of the Democratic Primaries in July.

FOR COUNTY JUDGE:—
H. O. FERGUSON
A. S. McSWAIN.

FOR TAX ASSESSOR:—
CLYDE F. GOEN
MARSHALL C. PETERS.
C. L. EDEN.

FOR COUNTY TAX COLLECTOR
ROY DUDSPETH.
J. M. FERGUSON.

FOR COUNTY CLERK:
TOM G. SUBER.
JESSE D. McGEE.
E. M. SORY.

FOR SHERIFF:
J. H. REED.

For County Superintendent:
D. J. McDONALD.
FRANK M. VANCE.

FOR COUNTY TREASURER:
ROY MONTGOMERY.

FOR JUSTICE OF THE PEACE:
Precinct No. 4,
J. T. McGEE.

FOR CONSTABLE,
Precinct No. 4:
JOHN J. PHILLIPS.

FOR COUNTY COMMISSIONER:
PRECINCT. NO. 1:
GUY F. BOYETT.
(Re-election)

PRECINCT NO. 2:
EMMETT HOLLAND.
FRITZ KINDT.
WM. GONRAD.
J. J. MERKA.
J. W. HARRIS.
HUGO ENDLER.

PRECINCT NO. 3:—
FRANK KRC.
FRED A. WEDRMAN.

PRECINCT NO. 4:
H. R. DANFORTH
J. M. MOORE.
CLAUDE BUCHANAN

CHICKENS! CHICKENS!

Star Parasite Remover will keep them free of worms and destructive insects, in better health and producing more eggs.

BABY CHICKS

Don't let white diarrhoea and other bowel troubles kill them. Star Roup and Diarrhoea Tablets will prevent and relieve them or money back.

ROMAN & VICK, DRUGS

Program Of Cottonseed Crushers' Association At A. & M. College On February 27 Is Made Public Today

The following program will be given by the Texas Cottonseed Crushers' Association executive committee at A. and M. College, Monday, February 27:

7:45—Breakfast.

8:30—Guests will visit agricultural departments, Fred Hale in charge. Meeting of Executive Committee (board rooms).

10:00—Visit of entire group to feeding and breeding station, Mr. Hale in charge.

12:10—Observation of cadet corps.

12:15—Luncheon, private dining room.

2:00—Inspection of departments: Mechanical Engineering shops, Prof. Flagg; Chemistry and Chemical Engineering Department, Prof. Thornton; Textile Engineering Department, Prof. J. B. Bagley; Experiment Station, Dr. Fraps.

5:10—Review of cadet corps.

6:30—Dinner, private dining room.

Executive Committee: Daniel Bond, president Texas Cottonseed Crushers' Association, Vernon; Dudley Johnson, vice president Texas Cottonseed Crushers' Association, San Marcos; Chas. DuBose, International Refining Co., San Antonio; J. C. Jones, Abilene Cotton Oil Co., Abilene; J. W. Simmons, American Ex. National Bank, Dallas; C. G. Trippe, International Vegetable Oil Co. Dallas; B. B. Hulsey, Forney Cotton Oil Co., Forney.

Educational Committee: Christie Benet, general counsel International C. S. C. Association, Columbia, S. C.; Geo. H. Bennett, secretary-treasurer, International and Texas Cottonseed Crushers' Association, Dallas; A. L. Ward, director Texas Cottonseed Crushers' Association, Dallas; J. Webb Howell, Bryan Cotton Oil Co. Bryan; S. W. Wilbur, president, International Cottonseed Crushers' Association, Paris; W. F. Pendleton, Dallas; R. E. Montgomery, Palestine Oil Mill Co., Palestine.

A. and M. College Committee: H. E. Wilson, Peoples' Cotton Oil Co., Wharton; W. L. Weber, Taft Oil and Gin Co., Taft.

Visitors: G. O. Flaitz, Merchants & Planters Cotton Oil Co., Shreveport, La.; J. E. Bryam, Red River Cotton Oil Co., Alexandria, La.; Hon. Harry D. Wilson, Commissioner of Agriculture, Baton Rouge, La.; Prof. C. H. Staples, in charge of dairying, Baton Rouge, La.; Prof. W. L. Blizzard, Animal Husbandry Department, Stillwater, Okla.; Prof. C. P. Thompson, Animal Husbandry Department, Stillwater, Okla.; Prof. R. B. Thompson, Department of Poultry, Stillwater, Okla.; Dean C. T. Dowell, School of Agriculture, Stillwater, Okla.; B. P. Siddons, Feed Department, Stillwater, Okla.; W. F. Lindsay, manager Retail Sales, Ada, Okla.; P. A. Norris, general manager, Choctaw Cotton Oil Co., Ada, Okla.; E. Cook, Guthrie Cotton Oil Co., Guthrie, Okla.; Kenneth Edwards, manager, Singleton Stock Farm, Midlothian; Paul Plunkett, Cherokee Cotton Oil Co., Fort Smith, Ark.

Expression Club Has Good Session

Mrs. Paul Stevens' pupils known as the Junior Expression Club, held a delightful meeting Saturday afternoon, Feb. 18, at 3 p. m. at which time Genevieve Barron and Dorothy Mangum were joint hostesses, assisted by their mothers, Mrs. W. S. Barron and Mrs. P. S. Mangum. The home of Mr. and Mrs. W. S. Barron was the place of meeting and an Edgar A. Guest program was enjoyed. "Modern Miracles," Robaline Smith. "Bud Discusses Cleanliness," Walter Holden Jr "Fine" Helen Miller. "Aw Gee Whiz! Dorothy Mangum. "Somebody Said It Couldn't be Done," Harry Wayne Williams. "Dolly Stop Weeping," Oliver Ruth Hensarling. "Contrary Mary," Elizabeth Holmes. "Johnny's History Lesson," Peggy Stuart. "Styles for Fairies," Doris Mae Warren. "Clock," Lynette Edge. "My Little Dog and Me," Oliver Goen. "Our House," Alfred Schulman. "The Morning Call," Jean McAdams. "The Dolly's Wedding," Margaret Ann Williams. "Winnie's Welcome," Genevieve Barron. "The Rheumatiz," old ladies, Robaline Smith and Helen Miller, old men, Harry Wayne Williams and Walter Holden Jr.

OF INTEREST HERE

Mrs. J. R. Astin's bridge luncheon at the Rice Saturday afternoon for Mrs. C. W. Butt of Mobile, Alabama, and Mrs. Henry Norris of Milwaukee, winter guests here, and Mrs. Lula Bryan Rambaud, who is leaving today for Florida, was one of the smartest affairs of the month. The tables for the buffet service were in the private dining room which was adorned with a profusion of beautiful spring flowers in all the delicate colors. The long table held a strip of lace down the center with a lovely Venetian receptacle filled with sweet peas, snapdragons and jonquils with silver candelabra at each end holding orchid tapers. The small tables were centered by single tapers in candlesticks tied with sprays of jonquils.

The same pastel colors were used in the bridge pads and tallies and at the close of the game smart souvenirs were awarded at each table tied with ribbons to match the flowers.—Houston Chronicle.

HEARNE CHAMBER TO DINE

HEARNE, Feb. 20.—The Chamber of Commerce will hold a banquet on the evening of February, 28, celebrating the fourteenth anniversary of the organization. The principal speaker will be W. N. Blanton of the East Texas Chamber of Commerce.

Nitrate Agent Visits In Bryan

W. H. Bush, district agent, Chilean Nitrate of Soda Educational Bureau, Houston, Texas, was in Bryan today, calling on County Agent Beason for the purpose of working out a co-operative plan of a few fertilizer demonstrations in Brazos county. The plan will include one demonstration in cotton with an application of 540 pounds of fertilizer per acre. Other demonstrations will include corn and cotton with less amounts.

Extension Service Enjoys Social Meet

The Extension Service Club met at the home of Mrs. E. R. Eudaly with Mrs. C. B. Webster and Mrs. T. E. Wallace joint hostesses. After a prolonged business session all present enjoyed a delightful social hour. The hostesses served a plate of refreshments of punch, olives, sandwiches and cakes. Pretty George Washington decorations adorned the plates. Those present were: Mesdames G. E. Adams, R. R. Lancaster, George W. Barnes, E. A. Miller Maggie W. Barry, J. S. Mogford, W. H. Darrow, G. W. Orms, John T. Eagan, H. E. Randolph, E. R. Eudaly, A. L. Smith, O. O. Henderson, T. E. Wallace, S. C. Hoyle, G. B. Webster, H. H. Williamson, S. D. Hughes and G. F. Watson.

The first five books of the Bible are known as the Pentateuch.

You Get "double action"

First in the Dough—Then in the Oven in using

KC BAKING POWDER

Also Finer Texture and Larger Volume in Your Bakings. Use less than of higher priced brands

Same Price for Over 35 Years

25 ounces for 25¢

Millions of Pounds Used By Our Government

Former Bryan Man Returns to Make Home In Dallas

The following from the Dallas News will be read with interest in Bryan, as Mr. Tuffly formerly lived in Bryan and married Miss Nanine Hall, daughter of Mrs. Mattie Hall:

H. J. Tuffly, a former Dallas resident and a past president of the Texas Drug Traveler's Association, has returned to Dallas to make his home and to become general manager for the United States for the Pleville Parfumeur of Paris, France. Mr. Tuffly has opened headquarters in the Mercantile Bank Building and will direct the seventy-eight salesmen from the Dallas office. Mr. Tuffly traveled throughout the South for twenty-two years calling on the drug trade, but moved to Kansas City about a year ago. Other offices for the Pleville line and being opened in New York, Detroit, and Kansas City, but Mr. Tuffly preferred living in Dallas and has made this the national headquarters.

'Music' Is Theme Of Woman's Club

A full attendance answered the roll call at the weekly meeting of the Bryan Woman's Club when the president, Mrs. E. H. Astin, called the meeting to order promptly at 3 p. m.

The business session was taken up with a discussion in regard to the organization of a Department Club, but no definite action was taken in the matter. The program of the day was one of the best of the year, and was listened to with interest throughout the hour.

"American Music" was the subject of the program rendered, Mrs. R. S. Webb, leader, bringing many interesting thoughts to the club as she introduced the various numbers, as given in the year-book. Mrs. J. H. Conway, whose piano solos are always a treat to all who hear her, played two Indian numbers, which were heartily applauded. Mrs. J. Webb Howell's paper on "American Indian Music as Folk Music," was read by Mrs. A. M. Waldrop, Mrs. Howell being out of the city for the day.

Mrs. Tyler Haswell read a splendid paper on "American Opera," and Mrs. Kay Halsell's paper for the hour was on "Negro Contribution to American Music." Following these papers, a quartette of negro singers gave several numbers singing the spirituals with a harmony and power that was beautiful and inspiring to all who heard.

Bryan Hi Senior Class Is Largest In Its History

With 73 members of the senior class, 45 of whom are practically certain to be graduated in May, this year's class is the largest in the history of Bryan high, according to Supt. H. L. Durham.

The following students are expected to graduate in May. They will complete all work necessary for graduation providing they complete the work which they are now taking with a minimum grade of C minus: Weldon Alsobrook, Emma Beason, Frances Beason, Theodore Boriskie, Mavis Brogdon, Opal Brogdon, Freddie Conrad, Horace Dansby, Leila Davis, Dorothy Doane, Gladys Edge, Mary Edge, Nelson Fuller, Henry Godwin, Margaret Grant, Edwin Hayes, Katherine Henderson, Ida Belle Higgs, Coulter Hoppess, Lauretta Jancik, Mable Jones, Christine Kellett, Rita Kraft, Nell King, Sam Kaplan, Frances Locke, Nellie Ruth Martin, Gary Minkert, Nina Mae Moore, Vella McAlily, Elsie McLeroy, Mildred Nash, Frank Nedbalek, Margaret Parker, Cora Ellen Pos, Mittie Louise Ross, John Sidney Smith, Ethel Skelton, Inez Terry, Totsie Tobias, Louise Weddington, Fleda Wilcox, Ruth Wilcox, Charlie Wilson, Ora L. Young.

The following students will graduate in May providing they make up the required number of grade points: Ervin Conway, William Solomon, Sam Trant, Solon Griffith, Elsie Syptak, Deasie Vance, Wilmon Ross, Annie Locke.

The following students are members of the present senior class but cannot finish before the summer session: Curtis Cobb, Charles Munday, Albene Zak, Cecil Martin, Gladys Vance, Joe Altimore, Rudolph Pasler, Verne Andrews, Bessie Lou Ball, Alberta Carson, Malcolm Barron, Eldrid Henry, Jewell Hearne, Jim Woodyard, Robert Beaird, Gladys Bullock, Merle Hill, Henry Odom, Lewis Nichols, Harry Prager, Margaret Cobb, Mary Merka, Lillian Buchanan.

24 Indictments Are Returned By The Grand Jury

Twenty-three felony indictments and one misdeameanor indictment were returned by the Brazos county grand jury this afternoon which had been in session for more than a week. W. S. Higgs was foreman of the jury, which went into each case extensively.

A report of the indictments will be given in Tuesday's Eagle.

DEATH CLAIMS DOCTOR ODOM EARLY TODAY

PROMINENT BRAZOS COUNTY PHYSICIAN AND CITIZEN HAS APPOPLEXY

News reached Bryan this morning of the death of Dr. W. F. Odom of Kurten, one of the most prominent citizens of Brazos county and one of the leading physicians of the county also. A man of most pleasing personality and more than usual ability and skill in his profession as a physician, Dr. W. F. Odom was loved in every home where he so many times had eased the pain and brought back to health again loved ones there to whom he was called professionally.

His death was unexpected, as he seemed in his usual health, but this morning at six o'clock, he died suddenly at his home, death said to have been caused by an attack of appoplexy.

Dr. W. F. Odom was born in Alabama and was 58 years of age at the time of his death. He is survived by his widow,, three daughters and two sons: Misses Alice, Gussie and Pansy Owen, and Freddy and Henry Odom, all of Kurten.

The funeral will be held at the Baptist church as Kurten, Saturday afternoon at 2:30 o'clock and will be conducted by Rev. R. E. Day of Bryan assisted by Rev. J. J. Pipkin, also of Bryan.

At the grave in the Kurten cemetery where interment will be made the service will be in charge of Cedar Creek Lodge No. 300 A. F. & A. M. of which deceased was a loyal member. Brazos Union Lodge No. 129 A. F. & A M. of Bryan will assist in the funeral service at the grave. Friends of the family are invited to attend.

Bees Don't Get Honey Directly From Flowers

(By Associated Press)

HOUSTON, Feb. 17.—Bees do not gather honey direct from flowers, as is commonly supposed, according to Prof. H. P. Attwater, widely known Houston naturalist.

They collect nectar from the blossoms, swallow it and after it has undergone a chemical change, it is deposited in the comb sells in the form of honey, Prof. Attwater says. To make a pond of honey a honey bee must visit 56,000 clover blossoms the professor said.

Thousands of pounds of honey are wasted every year because, Prof. Attwater says, bees are lacking to gather it. Texas leads in honey output with 5,000,000 pounds of the 70,000,000 pounds produced annually in the United States. Uvalde is the banner bee county and Beeville and San Antonio are important bee keeping centers.

In favorable seasons, Prof. Attwater has found, immense yields are often recorded. One bee keeper in Bexar county, he says, took over a ton of honey from 23 colonies.

"On account of the climatic and other favorable conditions in Texas," he said, "the bee keeping industry offers great inducements and financial returns, especially for the reason that bees work for nothing, board themselves and never go on strike."

The chapperal region of Southwest Texas was pointed to as a region which abounds with many varieties of honey producing plants and trees. Among them Prof. Attwater said, are mesquite, Huisache, catsclaw, cactus hpajilla, horsemint, broomweed, blue bonnets and many others.

"Bee keeping," he asserted, is one of the most fascinating vocations in all the fields of agriculture."

Vogel Will Head Cosmopolitan Club At A. & M. College

Newly elected officers of the Cosmopolitan Club of A. and M. College are. W. F. Vogel, president; K. S. Garsha, vice president; F. Castillo, secretary and A. Garcia, treasurer.

A half hundred or more persons enjoyed the meeting of the Cosmopolitan Club Sunday afternoon 2 o'clock in the Y. M. C. A. parlors. W. F. Vogel, president, presided, and introduced the speaker of the afternoon, Darwish Haidary, who spoke on "The History of the Arab." Mr. Haidary has a pleasing personality, a splendid flow of English language, and a storehouse of information as he is an Arab himself. A graduate of Beruit, Syria, the American Mission school, he is acquainted with the American influence on Eastern thought and made his talk most interesting and profitable.

College and Bryan people are missing an opportunity if they do not avail themselves of hearing these lectures which will give to them first hand knowledge from representative youths of these foreign lands.

A pound of feathers weighs more than a pound of gold because feathers are weighed by the avoirdupois pound of sixteen ounces while gold is weighed by the troy pound of twelve ounces.

Almost Mistakes Bryan For Waco

Robert Irvine, formerly of Caldwell's Jewelry Store and ex-vice president of the Lions Club of Bryan, who has been in the jewelry business at Childress, says that when he stepped off the train here this morning, "I thought I was in Waco instead of Bryan. Good my, but Bryan certainly is snapping out of it."

Mr. Irvine will be a guest in the city for several days. He has not announced his plans for the future.

His many friends here hope he will decide to make Bryan his permanent home.

Four Criminal Cases Are Set

Four criminal cases of much interest were set Monday in district court by Judge W. C. Davis. The most important case, that of the State of Texas vs. Elwell Satterwhite, charged with rape, was set for Thursday, March 8.

The case of Fritz Jerricho, charged with selling intoxicating liquors, was set for Tuesday, Feb. 28.

The case of E. P. Leake, charged with possession of intoxicating liquors for the purpose of sale, was set for Monday, Feb. 27.

The case of Ben strain and P. P. O'Neill, charged with theft from the person, was set for Monday, Feb. 27.

Weather Only Cool In Past Week In Bryan

Moderate temperatures prevaied in Bryan during the past week, according to the statistics from the Weather Bureau of A. and M. College. Following are the statistics:

	Max.	Min.
Monday	72	38
Tuesday	61	40
Wednesday	50	40
Thursday	48	39
Friday	59	31
Saturday	58	33
Sunday	65	39

Last Monday the rainfall was .22 inches and Thursday it was .05, making a total of .27 inches.

Claude Pollard Honor Guest At Bar Dinner Party

Dr. T. O. Walton, president of the A. & M. College, was host for a dinner Sunday at noon, honoring Attorney General Claude Pollard of Austin, who was speaker at convocation Sunday morning in Guion Hall. Special guests were members of the Brazos County Bar Association. Present were: Honorable Claude Pollard, Dr. T. O. Walton, W. S. Barron, F. L. Henderson, H. O. Ferguson, R. V. Armstrong, W. C. Davis, Robert Armstrong, W. E. Neeley and Lamar Bethea, A. S. Ware.

Bryan Woman To Have A Painting In Dallas Forum

Bryan and College Station will be represented at the seventeenth annual exhibition of the work of Texas artists under the auspices of the Dallas Woman's Forum, which will open Sunday, March 4 at Stoneleigh Court.

Miss Marie Haines of College, will exhibit two pictures. Her selections are, a scene painted at Taos, New Mexico, and a sketch in the corner of the Clark home.

Members of the board of directors and the executive committee of the art department will act as hostesses at the opening, which will honor artists and exhibitors.

The Forum exhibition had its inception in the desire of the art department of the Dallas Woman's Forum to discover and encourage art in Texas. The exhibit is open to artists of established careers and the struggling young artists, whose work is creditable. Some of the artists who exhibited for the first time with the forum have since gained national recognition. The custom was inaugurated by the department last year, to purchase one or more of the pictures displayed.

Artists from over the state are registering for this exhibition which promises to be one of the most successful yet sponsored by this organization.

Civil Case Is Settled Monday

One civil case was settled Monday without the court and another case was reset, according to Judge W. C. Davis of local district court.

In the case of H. O. Boatwright vs. Jacob Brown, defendant agreed to execute a deed to the property in controversy.

The case of the Lacy Manufacturing Company vs. M. E. Wallace was reset for Wednesday. The defendant is sued for an alleged debt in oil drilling. The defendant denies owing the debt.

Bryan Public School To Have Elimination Contests In Many Student Activities On March 2

On March 2, the Bryan public schools will hold city elimination contests to determine who shall represent the local schools in the Brazos County Interschoastic League.

The city schools enter in three divisions namely: East Side Elementary, West Side Elementary, and High School. More than 200 students in these three schools will compete to determine who shall represent their respective school in the several events sponsored by the Interscholastic League.

All the intellectual events will be conducted in the high school building beginning promptly at nine o'clock. Miss Wesa Weddington is Director-General. There will be no charge to any contestant or teacher, but there will be a charge for general admission of twenty-five cents. This charge will take care of bringing out of town judges, records for the music memory contest and printing.

Declamation, Mrs. Ruby Butler in charge. There are four divisions of Declamation; namely: Junior boys, Junior girls, Senior boys, Senior girls. Miss Sue Benbow has charge of the Junior boys and Junior girls for the West Side. Mrs. Butler has charge of the Junior boys and Junior girls for the East side. Miss Holt has charge of the Senior boys and Senior girls from the high school. There are 3 contestants in this division of competition. Mrs. Butler will be in charge of the contest. The eliminations will begin at 9 o'clock March 2 in theauditorium of the high school. At this time the judges will eliminate down to two Junior boys from the high school; two Junior girls from the West Side two Junior girls from East Side and two Senior girls for the high school.

Debate, Miss Elizabeth Holt in charge. Debating is limited to high school students. The preliminaries in debating will be held Friday morning, March 2 at 9 o'clock. At this time a winning team of boys and a winning team of girls will be selected Friday evening of the same date the winning team of girls will debate the winning team of boys. This final contest will not eliminate either team, however, since the Bryan schools will enter both a boys' and a girls' team in the county meet on March 16 and 17. There are eight contestants in this division.

Extemperaneous Speaking, Miss Harrison in charge high school, Miss Dorothy Ettle in charge of ward schools. This contest is open to students in each of the three schools. Miss Lucy Harrison has charge of the high school students; Miss Dorothy Ettle the West Side students and Miss Lelia Griffin the East Side students.

Music Memory, Miss Zuber in charge. Twenty classical musical selections will be chosen from a list of 50 which the students have learned to recognize, spell the author's names correctly and give something of the history of each composition. Miss Safronia Carrington is training the students of East Side elementary and Miss Margaret Zuber those of the West Side elementary. This contest is not open to high school students. Twenty boys and girls will compete. This contest begins at 11 o'clock.

Essay Writing, Miss Mary Hyman in charge. Both elementary and high school students will compete. Miss Lois Wilcox will prepare the contestants of the East Side elementary and Miss Edna Harris has in readiness the students from the West Side elementary; Miss Hyman the high school students. There will be 15 contestants. This event begins at 9 o'clock.

Spelling, Mr. Sloop in charge. This is one of the most popular of divisions of competition. The Sub-Junior students are contestants under 10 years of age. The Juniors are between 10 and 14. The Seniors are over 14 years of age. More than 100 students will take part in these three contests. Miss Eva Stewart will direct the Sub-Juniors; Miss Elizabeth Suber will be in charge of Junior spelling; Mr. Sloop will look after the Senior contestants.

Track and Field Events, Mr. Claude Poe in charge. Teams from each of the schools will enter to win representation in the county meet. These events will be held Friday afternoon. In addition to the Senior events, the Juniors will compete in the 50-yard dash, 440-yard relay race, high jump, broad jump and chinning the bar. Any student under 14 years of age may compete in the Junior division.

Program

City elimination contests to determine representatives to county meet, March 2, high school building, Bryan. Miss Wesa Weddington, director general. At 9 o'clock March 2.

Declamation preliminaries, Mrs. Butler, auditorium; essay writing, Miss Hyman, room; debate, Miss Holt, room.

11:0 o'clock March 2, high school Music memory, Miss Zuber, auditorium; extemporaneous speaking; Senior preliminaries, Miss Harrison, room; Junior spelling, Miss Suber; Senior spelling, Mr. Sloop.

11:30 o'clock March 2, high school: Sub-Junior spelling, Miss Stewart, room.

1:30 p. m. March 2 high school: Extemporaneous speaking, Juniors, Miss Ettle, room; Junior track and field, Mr. Poe, high school grounds; Junior basket ball, Mr. Bethany, gymnasium.

7:30 o'clock, March 2, high school: Finals in all declamations, Miss Weddington, auditorium; finals in extemperaneous speaking, Miss Weddington, auditorium; debate between girls and boys, Miss Weddington, auditorium.

Bilsing To Help In Rodent Drive

Dr. S. W. Bilsing, department of entomology, A. and M. College, and Messrs. L. C. Whitehead and D. A. Spencer of the U. S. Biological Survey, called on County Agent C. L. Beason to offer their services in helping conduct a rodent campaign for the extermination of rats, mice, gophers, cotton tail rabbits, etc., in Brazos county.

Mr. Spencer is just closing up campaign in Bell county where more than 200,000 rats were killed the first five weeks of the campaign.

If the people are interested, a similar campaign will be put on in Brazos county, beginning the latter part of March. It is estimated that each rat costs the farmer $2 annually to keep. Hence it is seen that the campaign in Bell county has been at a saving of nearly a half million dollars. What shall we do about it in Brazos?

Howell And Astin Are Appointed As Cotton Delegates

E. H. Astin, J. Webb Howell, Dr. L. P. Gabbard of College Station are among the delegates from Texas as appointed by Gov. Dan Moody to attend the cotton acreage reduction conference to open at Jackson, Miss., on Monday, Feb. 20. They left today for Mississippi.

One of the principal speakers will be Dr. B. Youngblood of the United States Department of Agriculture, who will deliver an address on the utilization of cotton and cotton products. Dr. Coad, also of the United States Department of Agriculture, will discuss the present boll weevil menace.

16-Months-Old Baby Dies Today

George Cannon Davis, the 16-months-old infant son of Mr. and Mrs. Wayne Davis, died Saturday morning, February 18, at 8 a. m. at the family home three miles west of Bryan after an illness of only a few days, with measles and complications.

The funeral will be held Sunday afternoon at 3 o'clock at the Bryan City Cemetery, with Rev. Roy S. Hollomon, pastor of the College Avenue Baptist church, conducting the services. Interment will be made in the city cemetery with McCulloch-Dansby funeral directors of this city in charge of arrangements. The little one is survived by its parents, three sisters and two brothers: Ruby Earl, Aline and Roma Davis; Edwin and Donald Davis. Sincere sympathy is extended the bereaved family in this great sorrow that has come to them.

Bryan Girl Saved By Omaha Police

(By Associated Press)

OMAHA, Neb., Feb. 18.—A young woman, said to be Leona Eden of Bryan, Texas, was arrested here late tonight when she made an attempt to drop herself through a sewer line manhole. Workers at a local charity said she had given them her name when she applied for aid several days ago.

C. L. Eden left here last night for Omaha to see his daughter. They probably will return to Bryan within a few days. Leona left Bryan last week in search of work.

OF INTEREST HERE

Mrs. J. R. Astin, who is in from her plantation home, "Shoreacres," at Mumford, for a winter stay at the Rice Hotel is entertaining tomorrow with a buffet luncheon followed by bridge at the Rice to compliment Mrs. Henry Norris of Milwaukee, who is wintering in Houston with Mr. and Mrs. H. G. Safford; Mrs. C. W. Butt of Mobile, Ala., who is visiting Mr. and Mrs. E. D. McCaa, also Mrs. Laura Bryan Rambaud, who leaves Sunday for a motor trip to Florida to spend several weeks, the occasion to serve as a time for her friends to say good-bye to her.—Houston Chronicle.

DISTINGUISHED GUESTS

Mr. and Mrs. Dupree Fountain, manager of the LaSalle Hotel, have received acceptance from Mr. and Mrs. J. T. B. Rawcliffe, Representative John H. Kirby, and Mr. Clinton W. Cooley, president of the Marine Bank and Trust Company and Mrs. Cooley, that they will be their guests for the opening of the new LaSalle Hotel April 1.

BAKER HEADS LEGION POST FORMED HERE

ENTHUSIASM CHARACTERIZES THE ORGANIZATION OF POST FRIDAY

C. L. Baker Jr., of Bryan, of the cotton school of A. and M. College, was elected post commander of the new American Legion post formed here last night at the Chamber of Commerce rooms. Hon. Ernest Cox of Corsicana, acted as temporary chairman while organization was being perfected, and C. W. Carnes of Houston, acted as temporary secretary of the enthusiastic meeting.

Before organization was made, interesting talks were made by Hon- W. S. Barron, Colonel C. J. Nelson of A. and M. College, and Dan C. McIntosh.

Dues were fixed at $3.50 per year. It was decided to start an active campaign for membership, each man present last night, paying his dues in advance. Hereafter the legion will meet the first Monday night of each month.

The following officers were elected: Commander, C. L. Baker; vice commander, Ty Cobb; adjutant and finance office, A. S. McSwain, historian, Major J. E. Sloan; senior officer, O. A. Ashworth; chaplain, Rev. Jesse Thompson; sergeant-at-arms, Robert Phillips.

March 10 Is To Be Press Day

Fort Worth has declared Saturday, March 10, as the official Texas Press Association day at the Southwestern Exposition and Fat Stock Show. It will be a "red letter" day for the newspapermen at the exposition.

Many novel entertainments will be given the newspaper men.

BRYAN GIRL MAKES HONOR ROLL AT STATE UNIVERSITY, AUSTIN

Dean T. U. Taylor of the University of Texas College of Engineering, made announcement yesterday of the honor roll for the past semester. The list comprising 66 names of students ranking as the best 10 per cent registered for engineering work contained that of Miss Lily Rush Walker, daughter of Mr. and Mrs. Mills P. Walker.

THE OTHER MAN

Perhaps he sometimes slipped a
bit —
Well, so have you.
Perhaps some things he ought to
quit—
Well, so should you.
Perhaps he may have faltered—
why,
Why, all men do, so have I.
You must admit, unless you lie,
That so have you.

Perhaps if we would stop and think
Both I and you,
When painting someone black as
ink,
As some folks do,
Perhaps if we would recollect,
Perfection we would not expect,
But just a man half-way correct.
Like me and you.

I'm just a man who's fairly good,
I'm just like you.
I've done some things I never
should,
Perhaps like you.
But, thank the Lord, I've sense to
see
The rest of men with charity;
They're good enough if good as
me—
Say, men like you.

—Doug Malloch.

666

Is a Prescription for COLDS, GRIPPE, FLU, DENGUE, BILIOUS FEVER AND MALARIA

It Kills the Germs

For colds, grip and flu take Calotabs

TRADE MARK REG.

Relieves the congestion, prevents complications, and hastens recovery.

Your Druggist

is now showing a complete assortment of household electrical utilities—electric toasters, percolators, hot plates, vibrators, Vimsay, etc. These modern, time-saving conveniences should be in every home. Let your druggist demonstrate them to you.

P-33

San Antonio Drug Co.

Stop That Itching

Use Blue Star Soap to cleans the effected parts, then apply Blue Star Remedy. It penetrates the skin, kills out the germs, stops the itching at once, and restores most cases to a healthy condition. Eczema, Tetter or Cracked Hands, Poison Oak, Ringworm, Sore Blistered Feet, Sunburns, Old Shin Sores—all of these have yielded to its wonderful healing power. 60c and $1.00 a Jar; Soap 25c, Manufactured by Star Products Co., Cameron, Texas.

ROMAN & VICK

BRAZOS COUNTY

Boys' And Girls' Club Department

Club Notes and Farm News By County Agent C. L. Beason and Lucy A. Givens, Home Demonstration Agent

Living Room Contest

Brazos county has five demonstration club women enrolled in the state living room contest. The contestants are Mrs. R. Franze, and Mrs. John Sabo of Kurten, Mrs. Grace Horton of Reliance, Miss Rosa Kopetsky of Rye and Mrs. J. A. Henry, Bryan, route 3. The contest in this county is being sponsored by the Extension Service Women's Club. Mrs. R. R. Lancaster and Mrs. George Barnes scored the rooms at the beginning of the contest and are to score them again when the work is completed. The scoring is being done on the basis of the greatest accomplishment in proportion to cash expenditure. The contestants are now busy making various improvements. They are making a study of their rooms and are adapting them to the needs of their families as best they can. They are working toward the wise expenditure of a limited amount of money and are making their living rooms more comfortable and attractive for their families.

* * *

Should Be Inspired

In the death of Col. Frank P. Holland, editor Farm and Ranch, not only the club boys and girls, but all agricultural interests in Texas as well, have suffered an irreparable loss, but the example of his life spent so unselfishly in the interest of a better agriculture should serve to inspire those of us who have been left in line of battle to pick up the torch so courageously borne by this veteran newspaper man and friend of the farmer, and carry on till the victory is won.

Muley Herefords Preferred

In speaking of the importance of Polled Herefords, the American Hereford Journal quotes Albert Kyle, manager of the Burleson & Johns herd of Polled Herefords, Whitney, Texas, as saying: "Beef cattle must be dehorned somewhere between the breeding ground and the feed lot so why not let nature do the job, which is a decidedly unpleasant one for man to say the least." Mr. Kyle is a brother to Dean E. J. Kyle of A. and M. College.

* * *

All boys and girls who desire to share in the benefits of club work this year should decide upon one or more projects and enroll now. Ask for a card. Big things ahead for us this year. Club boys and girls are blazing the trail to a greater day.

* * *

Record of J. A. Moore

In introducing the visitors at Rotary last week, J. A. Moore was not introduced as a "Master farmer," but he is, nevertheless. His record is outstanding and is a challenge to every farmer in Texas who desires to make farming more profitable. This farm record ought to be studied in every Texas farm home, and it should be the subject of discussion in every rural school throughout this great state.

* * *

Kill Gophers Now

Now is the time to kill gophers, before they move out from the turn rows into your planted crops. Gophers seem to be taking charge of the sandy lands in Brazos county.

Secretary Sam E. Eberstadt Of Bryan Is Chief Speaker Of The "Greater Timpson Day" Program

(Houston Post Dispatch)

TIMPSON, Feb. 18. — How Timpson can develop its natural resources, double the production of its land, increase its population and property values and bring about a more co-operative spirit between its citizens were among the subjects discussed at the banquet given Friday night by the chamber of commerce as the concluding feature of "Greater Timpson Day."

Four meetings were held during the day. The program began at 10 o'clock in the morning with a meeting of the board of directors and chamber of commerce members.

At 1 o'clock a short meeting was held at the Timpson high school and at 3 o'clock a mass meeting of women was held at the Methodist church.

Bryan Man Talks

The banquet which concluded the crowded inspiriational program began at 7 o'clock. Sam E. Eberstadt, secretary of the Bryan and Brazos county chamber of commerce, delivered addresses at all four meetings.

W. N. Blanton, secretary of the East Texas chamber of commerce, shared speaking honors with Mr. Eberstadt at the banquet.

In his address at the morning meeting Mr. Eberstadt touched briefly upon the many phases of work which can be accomplished by an active chamber of commerce.

He also explained the workings of the "Bryan Plan" of rendering service.

Speaks at School

At the school meetings the speaker told the pupils how they could aid in carrying out chamber of commerce programs and how they could do a part in development of civic enterprises. He urged them to begin now and work for a greater and better Timpson, and suggested that they particularly take an active interest in the development of agriculture in the territory adjacent to Timpson.

At the afternoon mass meeting the women were warned against yielding to the blandishments of certain classes of peddlers and beggars.

Mr. Eberstadt cited numerous instances to show how women are being fleeced by sellers of spurious merchandise and by swindlers who pose as legitimate salesmen. "Women can assist in the work of the chamber of commerce by discouraging these peddlers, beggars and swindlers, and by reporting them to their local chamber of commerce," Mr. Eberstadt said.

Demand Indorsements

"Don't buy anything from a canvasser or house to house salesman unless he can produce a card or letter showing that his product is indorsed by the local chamber of commerce," he urged. "Some of these fellows are very clever and are able to perpetuate frauds upon unsuspecting housewives and business men without laying themselves liable to prosecution. If they are discouraged or made to produce a signed indorsement the dishonest ones will soon be forced to discontinue their practices. Leave the development of your agricultural interests to your county agent but back him up in his projects," Mr. Eberstadt urged the banquet.

Praises County Agents

He told how agriculture had been developed in Brazos county through the efficient work of county agents and declared that any future development rests almost entirely upon these men.

"The county agents sometimes need extra co-operation and finances to carry out certain projects and it is then that your chamber of commerce can perform valuable service for the community," the speaker declared.

Mr. Eberstadt went into details of the operation and work of the Bryan and Brazos County Chamber of Commerce and told of the unusual results which had been obtained in the way of increased business for the community and added protection for its members and the general public. He told how his organization welcomed new-comers and made their first impressions of the community a favorable one. He told of how the chamber of commerce encouraged the organization of specialized groups.

Organizations such as poultry associations, swine breeding bodies and dairy groups could be sponsored and financially backed by a chamber of commerce and when they got on their feet allowed to operate as a separate organization, Mr. Eberstadt pointed out.

The East Texas Chamber

Mr. Blanton, who was introduced by M. O. McDowell, in his address told of the history and growth of the East Texas chamber of commerce and the work which it had accomplished and the work it hopes to accomplish. He dwelt upon the possibilities for developing the Timpson territory and pointed out its numerous natural advantages and resources.

The speaker predicted an unprecedented era of development and expansion for the whole East Texas country, declaring that the eyes of the South are upon this section and that all that it needed is to tell the outside world what we have.

Mr. Blanton praised the co-operative spirit in Timpson and declared that the East Texas chamber of commerce already had achieved a great deal but that it is really just getting into action and will within the next ten years or so make this section of Texas as well known as the Magic Valley is today.

Other Speakers

The address of welcome was delivered by W. J. Walker and the response by W. L. West of Lufkin. The invocation was by Rev. W. E. Hassler. J. R. Nichols, secretary of the Timpson chamber of commerce, served as toastmaster.

Music was furnished by the Timpson orchestra and a quartet from the Tennessee community. The dinner was served by the Willing Workers of the Methodist church.

A. & M. CONSOLIDATED PARENT-TEACHER ASS'N. VISITING DAY FRIDAY

The College Station Parent-Teacher Association has its visiting day on Friday, Feb. 24. All parents and friends are invited to visit classes and the rooms and inspect the regular work done by the pupils. Your interest will encourage both teachers and pupils.

TYLER, Feb. 21.—Mrs. Mary Ethel Brannon of Victoria has been appointed home demonstration agent of Van Zandt county, succeeding Miss Jessie Lee Davis, who has been made home demonstration agent of Scurry county.

Texas has 6,200 miles of high tension electric transmission lines an increase of about 2,250 since 1925.

ADVISORY COM. METHODISTS TO MEET THURS

A. M. Waldrop, chairman of the advisory committee of the First Methodist church, has called a meeting of the committee for Thursday evening at 7:30 o'clock at the church annex. Every member is urged to be present as there is business of importance to definitely decide. Members of the Committee are as follows: T. A. Adams, J. H. Beard, C. M. Bethany, J. W. Black, Wilson Bradley, E. R. Bryant, J. S. Caldwell, R. J. Cole, W. H. Cole, E. W. Crenshaw, Sam Crenshaw, R. W. Dansby, H. T. Downard, R. C. Franks, C. R. Gardner, W. K. Gibbs, J. W. Hall, C. E. Jenkins, E. J. Jenkins, G. W. Johnson, J. M. Lawrence Jr., W. H. Lawrence, J. D. Martin, Oak McKenzie, A. M. Waldrop, W. J. Coulter, Mrs. Lee J. Rountree, Mrs. J. B. Priddy, Mrs. J. W. Black, Mrs. J. N. Dulaney, Mrs. R. O. Allen, Mrs. H. C. Fulgham, Mrs. O. O. Henderson and Mrs. W. E. Neeley.

TWNTY-FIVE YEARS AGO

(Taken from the files of the Bryan Morning Eagle, Feb. 22, 1903, twenty-five years ago.)

A deadlock is on in the Senate over the Statehood bill. The proposition to make New Mexico and Arizona one state is preposterous.

The A. and M. College yell rang out across the waters Sunday in greeting of the battleships at Galveston. A corps of A. and M. boys were aboard the Texas.

Frank McConnico went to Houston yesterday.

H. H. Scott of Navasota spent Sunday in Bryan.

Mrs. T. C. Bittle of College visited here yesterday.

George Echols was here from the Brazos Valley yesterday.

Ira J. Kerr, of Corsicana was a visitor in the city Sunday.

Mrs. D. D. McCorquodale left for Vinton, La., yesterday on receipt of a telegram stating that her brother was seriously ill and not expected to recover.

Mr. and Mrs. C. M. Williamson of San Antonio, formerly of Bryan, arrived yesterday on a visit to relatives and friends.

E. B. Sherrod and T. W. Reed of Harvey were in town yesterday.

Little Miss Laura Bizzell has been quite sick the past two weeks with slow fever.

DOWNPOUR---

(Continued from page one)

commended the enthusiastic spirit of the brotherhood. He said he always was glad to cast his lot with the church people for you could "judge a man by his associations." He stated that through the brotherhood much interest could be aroused among the men in the church. He spoke briefly of the early history of Bryan, and attributed much of the community's development to the churches. His address was well received and thoroughly enjoyed.

Reverend Mr. Marshall told of the progress being made in the church building program and solicited the support of each member in the undertaking. He also was called upon for the invocation and benediction.

The ladies received many praises for their fine chicken dinner, which was one of the best of the year.

The following were present:

Tyler Haswell, R. S. Marshall, Miss Etta Peters, C. R. Gardner, E. R. Bryant, H. W. Plumb, C. E. Jenkins, W. A. Deaton, Jack Doane, Coulter Hoppess, Ray Gardner, J. R. Brodnax, Mike Butler, J. B. Christian, J. M. Ferguson, W. E. Neeley, A. S. McSwain, H. N. Cochran, John S. Caldwell, W. C. Mitchell, M. M. Erskine, M. E. McCartney, Jas. W. James, F. E. Lichte, visitor, J. H. Beard, R. C. Franks, E. W. Crenshaw, E. J. Jenkins, Lamar Bethea, W. J. Coulter, W. H. Lawrence, R. M. Dansby, W. K. Gibbe, Dr. John W. Black, Kathleen Cason, Leila Law Davis, Bob Irvine, Rose Marie Graham, Mildred Salley, Ty Cobb, E. W. Crenshaw Jr.

Old Clothes To Be Worn Friday

Written on "scratch paper" and with a pencil, the following invitation went out this week to the members of the Friendship Bible Class of the First Baptist Sunday School and the date mentioned is being looked forward to with keen anticipation by the fortunate members of that class: "The Poverty, Penny, Party." They do say the surest way to kill hard luck is by laughing him to death. Dress yourself up like the hardest luck you know and come over to Mrs. Charles Griesser's house next Friday night at 7:30 and bring 10 pennies. "We are goin' to rid ourselves of this pest and we need your help. Any sign of prosperity wil be considered disloyal. Be prepared to laugh."

This class of young women is at work to make money for furnishing their beautiful new class room in the new First Baptist church with chairs.

AUSTIN, Feb. 21.—Lieutenant Governor Barry Miller, Dallas, became acting governor Monday and will continue to serve until Governor Moody returns from the Southwide cotton acreage reduction conference at Jackson, Miss.

DAIRYING—

(Continued from page one).

added that each individual consumed slightly more than 1,000 pounds. In the past 10 years milk consumption in Texas has increased 51 per cent. Dairy products now constitute about one-third of the value of our farm products. One-fourth of all of the money spent for food goes for dairy products.

The production of a Texas cow is only half of that of the average for the entire nation, he lamented. However, Texas leads the nation in the production of country butter, the output being 55,000,000 pounds annually. The people of Texas consume 5,000,000 gallons of ice cream, said Mr. Clutter.

The following were present:

Bob Irvine, F. D. Fuller, A. S. Ware, S. E. Eberstadt, H. H. Young, A. F. Ainsworth, M. F. Vitopil, Harry Estill, C. M. Halsell, Norman Dansby, R. V. Armstrong, Henry Locke, Ross M. Sherwood, Clifton Franks, Joe Kaplan, R. S. Marshall, F. B. Patronella, W. S. Howell, C. E. Griesser, Harry S. Edge, Tom G. Suber, E. E. Bullock, J. A. Clutter, S. D. Snyder, M. Schulman, Willard Chambers, Nelson J. Waters, Noah W. Dansby, J. E. Hensarling, J. Coulter Smith, Thos. Gordon Watts, J. Bryan Miller, John Miniatas, Rip Erskine, Mrs. Roy Danforth, Miss Kathleen Cason, Miss Mildred Salley, D. F. Irving and Ty Cobb.

Engineering Conference To Be Held Soon

COLLEGE STATION, Feb. 22.—The fourth annual Highway Engineering Conference will be offered at the A. and M. College of Texas on March 21, 22 and 23, under the direction of J. T. L. McNew, professor of highway engineering of the College. The course is open to all persons interested in highway improvements and is offered for the purpose of disseminating information on the latest developments in highway engineering among engineers and contractors. Men of national prominence in the highway field will lead the technical discussions.

The first day of the Conference, Wednesday, March 21, will be devoted to discussion of bituminous types of highways. The two remaining days will be taken up with discussions on concrete construction for both the rural highway and the city street.

Provisions for accommodations for all who attend the conference have been made with the College hotel on the campus, and all who expect to attend are requested to notify Professor McNew at the College. No fees other than for room and board will be charged.

Aggies Push The Razorbacks Here Tuesday Night

Playing at the very top of form and giving their best exhibition of the year, the Texas Aggies, coached by Chuck Bassett, pushed the undefeated Arkansas Razorbacks to the very limit last night at College Station, the visitors winning 44 to 29. However, the score does not indicate the real closeness of the game, which was hotly contested every inch of the way.

The Razorbacks won the game last night not because they were better coached but simply because of the advantage of height and more experience. Every fan left the stadium proud of the team coached by Bassett.

Only one game remains on the Aggie basket ball sechedule, and it will be played with the Longhorns here in March.

Colored Teachers Meet On Saturday

The colored teachers of Brazos county are hereby notified to be present at a meeting of the Brazos county colored teachers' association to be held at the negro high school in Bryan, Saturday morning Feb. 25, at 9 o'clock, according to Director E. A. Kemp. The methods of teaching English will be the theme for discussion with Corrine Cass, leader. All teachers are asked to come prepared with something definite to say on the subject.

Other matters of importance to be taken up will be: (a) final arrangements for the county interscholastic meet; (b) consummation of plans for the establishment of a Prairie View Extension School in Bryan.

At 11 o'clock remarks by County Superintendent D. J. McDonald, Rev. A. F. Ainsworth, pastor of the Christian church, will address the association on the constitutional amendment creating a state Board of Education, soon to be voted upon. County Agent Beason of the A. and M. Extension service will also give an address.

AUSTIN, Feb. 21.—Representative Lee Satterwhite, Odessa, formerly of Amarillo, has "rather definitely" decided not to run for the lieutenant governorship, he said here on Monday.

Satterwhite, former house speaker, had been mentioned as a possible candidate frequently.

MANY ARRESTS MADE; GRAND JURY REPORTS

CRIME GOING ON AT ABOUT NORMAL GAIT OVER BRAZOS COUNTY

Many arrests have been made in Brazos county yesterday and today following the 24 indictments returned yesterday by the Brazos county grand jury. The grand jury, in its report, said that crime conditions were about normal, though there had been a number of petty thefts.

The names of those who have been arrested following their indictment are listed below.

O. J. Walker, charged with the murder of Pat Underwood near Allenfarm.

Robert Jackson, negro, charged with the murder of Otis McGrew, also a negro.

Rudolph Vela, charged with the murder of Joe Garcia. Both are Mexicans.

Otilla Hernandez, charged with the murder of W. T. Ennis of Dallas in a Bryan rooming house.

Ramon Ramirez, charged with the burglary of a house occupied by Nelson Campbell, a negro.

Robert Merza, charged with the burglary of the same house.

Essie McCoy charged with the rape of Rosa Brown. Both are negroes.

Velmare Evans, negro, charged with the burglary of the house of Marshall Bullock.

Velmare Evans, charged with theft of over $50.

James Nesbit, negro, charged with the unlawful transportation of intoxicating liquors.

Ramon Ramirez, charged with assault and intent to murder Jack Russell. It will be remembered that Jack Russell, single-handed, encountered several Mexicans who had broken jail and were attempting to flee.

Doc Johnson, negro, charged with the robbery of a railroad car.

Johnny Johnson, negro, charged with the robbery of Colbert Mayes, another negro.

Internal Revenue Official Coming

Postmaster Charlie Myers announces that a representative of the Internal Revenue Department will be in Bryan Tuesday, Feb. 28, at the Chamber of Commerce rooms to assist citizens in filling out their income tax returns.

This is a free service extended to the taxpayers by the government.

Woman's Missionary of College Meets

The Woman's Missionary Society of College met Monday afternoon with Mrs. C. O. Watkins, with Mrs. J. R. McKee presiding. The "Missionary Voice" lesson was led by Mrs. J. C. Thomson.

The following were present: Rev. J. C. Thomsen, Mrs. Jennie Yates, Mrs. N. A. Brown, Miss Sue Chapin, Mrs. J. R. McKee, Mrs. C. O. Watkins, Mrs. F. W. Plunkett, Mrs. J. C. Thompson, and Mrs. Ernest Gibbons.

Harvey

(Special to the Eagle).

HARVEY, Feb. 20.—The rain has aparently gone and the sun is shining again, so farmers are busy getting their land prepared for planting.

On account of rain and muddy roads we have not had our B. Y. P. U. programs for two weeks, but met Sunday night February 19th with good attendance. Chas. Pipkin of Beaumont came out with his brother James Pipkin and gave us an interesting talk on B. Y. P. U. work We were glad to have Mr. Pipkin with us.

Our school is progressing nicely under James Pipkin, as principal, Miss Florence Means, intermediate, and Mrs. Nona Belle Holland, primary teachers. We will have a representative from this school in the Interscholastic meet which will be held in Bryan and College March 16 and 17.

Mrs. Floyd has gone to Houston to visit friends and relatives.

Miss Onah Shaw of Bowman school came home for the week-end.

Mr. and Mrs. Bill Bradley of Millican visited in the home of Mr. and Mrs. Jim Kincannon Sunday.

Elmo Weedon has taken the contract for caring for Bethel cemetery this year. We hope that every member of the association will rally to its support, by paying their dues promptly.

Mrs. D. M. Dansby of Iola visited in the home of Mr. and Mrs. E. U. Peters Thursday and Friday of last week

Our W. M. U. meets at the church on Wednesday afternoon at 4 o'clock. We would be so glad if more of the ladies would come and help us in the work.

Sunday, February 26th is our regular church day. Everybody come and lets make our pastor, Rev. R. L. Brown of College Station know that we are glad to have him with us again.

STRAYED:—From the Noto pasture on Cameron ranch road, about three months ago 16 or 18 head of cattle, mostly cows, all branded "P" on hip. Reward for return. SAM PALERMO.

BRYAN GIRL PLEDGES SIGMA KAPPA SORORITY

DALLAS, Feb. 22.—Miss Ralphana Searcy, of Bryan, daughter of Dr. C. A. Searcy and a freshman in Southern Methodist University was pledged by Sigma Kappa sorority last week. Other pledges of the sorority are: Miss Merl Poston, Fort Worth; Mary Grace Lloyd, Dallas; Elizabeth Keeney, Port Arthur, and Marcia Todd, Houston.

State News Briefs

DALHART, Feb. 22.—Cattle totaling 2,693 carloads, averaging 30 to the car, have been shipped from here since August 20 last, it was announced after a survey made by the Chamber of Commerce.

FORT WORTH, Feb. 22.—In an effort to halt wholesale poultry thefts in this county, the Tarrant County Anti-Theft Association has been organized. The members of the organization will brand chickens so that the identity will "go as far as the table."

WAHAHACHIE, Feb. 22. — More than 3,500,000 onion slips, enough to plant 100 acres in rows three feet apart have arrived here from South Texas and will be planted by 50 farmers as the first step toward getting away from the all-cotton falacy.

YOAKUM, Feb. 22.—With cotton as a side line, J. R. Chapman, Lavaca county farmer, has made his farm net $2,000 from livestock, truck and poultry during the past year.

Cottonwood

COTTONWOOD, Feb. 23.—After an absence of several weeks I am back again to bring a line from Cottonwood. Eveything around here is a little dull at present due to the fact that so many people in our community have the measles. There are quite a number of families that have from one to three cases, but no serious cases have been reported, with the exception of Ezra Wilson. He is threatened with pneumonia but we wish for him and all the rest a speedy recovery.

We thought we were doing fine in our church work, but it seems that the measles are causing a lull in that too. However, we have a faithful few who always stand by our services.

We had Sunday School Sunday morning and had a interesting lesson though a small crowd. Mr. Chas. E. Locke, our faithful superintendent, is in Marlin for rheumatism treatment and we all missed him very much. We hope that he soon will be back with us again. His place was filled by W. D. Bunting, another efficient leader in our church.

Sunday was also our church day and our pastor, Rev. R. L. Brown, was in Cuero and could not be with us. He sent in his place two A. and M. students and one of them, Mr. Neff, made us a very nice talk and we all enjoyed it though we are always disappointed when our pastor is absent. His place is very hard to fill.

A small crowd also met for B. Y. P. U. at night. The program could not be put on as it was planned on account of the absentees, some being sick and some afraid to come, but the lesson was gone through with and I am sure all present got something from it. We do not like to call off our B. Y. P. U. as it seems that when we miss a few nights we lose interest and it is hard to get started back again.

We hope that in a few weeks everybody will be over the measles and able to be back at our services. We want every one that possibly can to come and "do your bit" for we need you.

Surprise Party Given Rosie and Joe Malik On Their Birthday

A very delightful evening was enjoyed at the home of Mr. and Mrs. Martin Malik on Saturday night, Feb. 18, celebrating the birthdays of Miss Rosie Malik and brother, Joe Malik. It was a surprise party for Joe. Just as he was fixing to leave home the crowd arrived and showered the two with presents and best birthday wishes.

Dancing and games were enjoyed by all. Refreshments of cakes, pies, candy and punch were served. Those present were: Misses Carrie Kopecky, Annie Wathuba, Rosie Malik, Josephine Kresensky, Christina Malik, Gussie Malik, Helen Kopecky, Messrs. Joe Malik, Anton Wathuba, Alphons Holik, Jimmie Holik, Frank Malik, Charley Wymola, Mr. and Mrs. Frank Kopecky, Mr. and Mrs. Martin Malik. When departing they all wished Miss Malik and Mr. Malik many more happy birthdays.

I have found already some of the "sweet uses" that belong only to what is called trouble, which is, after all, only a deepened gaze into life.—George Eliot.

Since 1925, towns and cities of Texas to the number of 297 have been added to the list having electric power and light.

The wind always blows from the north at the South Pole.

The state now has about 614,500 telephones, of which 425850 are Bell telephones and 188,669 are connecting and independent company telephones.

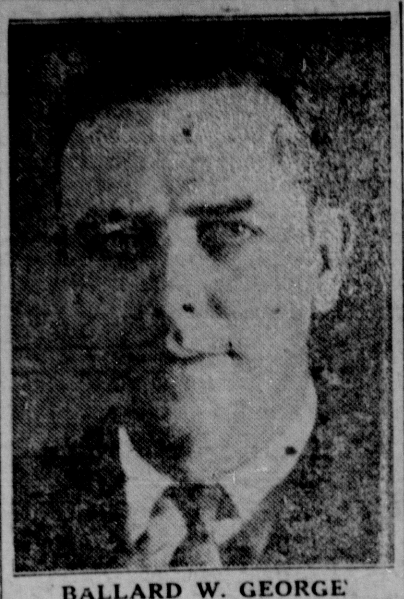

BALLARD W. GEORGE

Ballard W. George, widely known in Texas for his law enforcement record while district attorney in Navarro county following his return from the World War, has been appointed organization manager of the Alvin Odsley campaign for United States Senate.

A. & M. College Radio Program Is Announced

Following is the March Radio program station WTAW, Texas A. and M. College, College Station, Texas. Wave length 483.6 meters. Frequency 620 kiolcycles. Music, weather and livestock reports on each noonday program.

Thursday, March 1

12:10 p. m.—Preparing Land for Cotton, D. T. Killough.

Friday, March 2

12:10 p. m.—Making the Home Beautiful with Spring Flowers, Prof. F. W. Hensel.

7:00 p. m.—Gardening Twelve Months a Year, Prof. Frank S. Jamison.

7:15 p. m.—The Architect's and Contractor's Services in Building Operations, Prof. F. E. Giesecke.

7:30 p. m.—Musical program.

Saturday, March 3

7:30 p. m.—Basket ball, Texas University vs. Texas A. and M. College.

Sunday, March 4

11:00 a. m.—Chapel service.

Monday, March 5

12:10 p. m.—The Basis of Prosperity of the Country Town, C. E. Gatlin.

Tuesday, March 6

12:10 p. m.—Furnishing the Dining Room, Miss Helen H. Swift.

Wednesday, March 7

12:10 p. m.—Diseases of Baby Chicks, Dr. R. C. Dunn.

7:00 p. m.—Raising Dairy Cows, Prof. J. A. Clutter.

7:15 p. m.—Some Common Physical Phenomena and Their Application, Prof. E. E. Vezey.

7:30 p. m.—Musical program.

Thursday, March 8

12:10 p. m.—Pasture Crop Rotations on the College Dairy Farm, Prof. A. L. Darnell.

Friday, March 9

12:10 p. m.—Managing a Beef Cattle Herd Under Farm Conditions, Prof E. Gibbens.

7:00 p. m.—Cool Weather Vegetable Crops, Prof Frank S. Johnson.

7:15 p. m.—Presidential Prospects for 1928, Dr. S. R. Gammon.

7:30 p. m.—Musical program.

Sunday, March 11

11:00 a. m.—Chapel service.

Monday, March 12

12:10 p. m.—Water Works on the Farm, Prof, M. F. Thurmond.

Tuesday, March 13

12:10 p. m.—Linens for the Dining Room, Miss Helen H. Swift.

Wednesday, March 14

12:10 p. m.—Beneficial Insects, R. R. Reppert.

7:00 p. m.—Why Should I Feed My Cows? Prof. J. A. Clutter.

7:15 p. m.—Biology in Every Day Life, Dr. O. M. Ball.

7:30 p. m.—Musical Program.

Thursday, March 15

12:10 p. m.—Feeding the Growing Poultry Stock, R. M. Sherwood.

Friday, March 16

12:10 p. m.—Good Farm Drainage, S. R. Wright.

7:00 p. m.—Vegetables for Summer Months, Prof. Frank S. Jamison.

7:15 p. m.—Our Tariff Controversy With France, Prof. V. K. Sugareff.

7:30 p. m.—Musical program.

Sunday, March 18

11:00 a. m.—Chapel service.

Monday, March 19

12:10 p. m.—Budding Young Pecan Trees, J. F. Rosborough.

Tuesday, March 20

12:10 p. m.—Table Service, Miss Helen H. Swift.

Wednesday, March 21

12:10 p. m.—The Patrolman: Guardian of the Forest, H. J. Eberly.

7:00 p. m.—Milking Methods to Obeserve, Prof. J. A. Clutter.

7:15 p. m.—Geology in Relation to Every Day Life, Dr. J. H. Hance.

7:30 p. m.—Musical program.

Thursday, March 22

12:10 p. m.—A Look at the Future Farm Social Life, Prof. Daniel Russell.

Friday, March 23

12:10 p. m.—The Dairy Industry in Texas, G. L. Crawford.

7:00 p. m.—New Vegetables for Your Garden, Prof Frank S. Jamison.

7:15 p. m.—The Naval Disamament Question, Dr. S. R. Gammon Jr.

7:30 p. m.—Musical program.

Sunday, March 25

11:00 a. m.—Chapel service.

Monday, March 26

12:10 p. m.—The Proper Use of Labor on the Farm, Prof. S. A. McMillan.

Tuesday, March 27

12:10 p. m.—Table Etiquette, Miss Helen H. Swift.

Wednesday, March 28

12:10 p. m.—Marketing Small Clips of Wool, Prof. A. K. Mackey.

7:00 p. m.—Handling and Marketing Milk, Prof. J. A. Clutter.

7:15 p. m.—Chemistry in Use, Prof. M. K. Thornton, Jr.

7:30 p. m.—Musical program.

Thursday, March 29

12:10 p. m.—Weaning and Feeding Dairy Calves, J. L. Thomas.

Friday, March 30

12:10 p. m.—Accrediting and Certifying Poultry Flocks, Prof. D. H. Reid.

7:00 p. m.—Surplus Garden Vegetables, Prof Frank S. Jamison.

7:15 p. m.—Dictatorships in Europe, Dr. S. R. Gammon Jr.

7:30 p. m.—Musical program.

Pupils Attend Fat Stock Show Held At A. & M.

Every pupil enrolled in the Woodville school, 38 in number, all attended the stock show at A. and M. College, Wednesday afternoon from 2 until 4. The show was enjoyed by all, several college men were very nice in taking the whole bunch around and explaining in detail all about the animals so that the children could fully understand.

This school won first prize of $15 given by the Chamber of Commerce for the largest percentage of attendance. Mrs. P. A. Tardy is teacher of this school. The trustees, parents, and former pupils also helped to get together and bring in all the pupils in their cars.

The pupils present were: Reta Anzlo, Arthur Anderson, Ruth Anderson; Mary, Josephine, Joe Gus and Bonnie Contella, John Lee Ball, Frances, Tony and Lee Dalio; Louise, Earle and Irene Hair, Marion, Aaron and Hellon Jones; Annette, Marguerite, Frances, Seth, Annie Belle and Josephine Morrell; Lena and Vance Palazzotto, Joe, Paul and Luke Patranella; Vance Lister, Luke, Joe, Sam, Catherine, Lucy and Conchetta Restivo, Charlie Strata, Leon Allen Bonana and teacher, Mrs. P. A. Tardy. The trustees, John Palozzotto, Charlie Patranella; others Messrs Luke Restivo, Joe Morrell, Brazos Dalio, John and Peter Strata, and Edgar Jones, Misses Mary and Lena Patranella, Josephine Dalio.

The total telephone mileage in the state is 440,276 miles, including both local and long distance.

AUSTIN, Feb. 21.—Two Texas Rangers, who recently were withdrawn from Freestone county, after they had aided local officers in antiliquor operations, were ordered to return and resume work today

Hatching Time Is Spring Time

In a few short weeks, Spring will be upon us. All the earth will teem with NEW LIFE. Sprouting seeds, new born animals, new hatched songbirds, baby chicks. Then you will want a box of Sunshine Chicks.

Place your order now to be sure of getting them. Remember, when Spring comes, every one wants chicks, be sure of getting yours.

Sunshine Chicks are good chicks. All pure bred; hatched right, bred right and priced right.

CUSTOM HATCHING

Reserve trays now. You must set eggs now in order to have chicks in the early Spring. You will want them then and it will cost you more to buy the chicks than to have them Custom Hatched.

Rates—$3.50 per tray of 112 to 120 eggs. $1.00 reserves tray. Balance due when chicks hatch.

SUNSHINE HATCHERIES,

(INCORPORATED)

—F. W. KAZMEIER, President and General Manager—
BRYAN, TEAS